THE CHRISTIAN SCIENCE MONITOR

AN INTERNATIONAL DAILY NEWSPAPER

COPYRIGHT 1932 BY THE CHRISTIAN SCIENCE PUBLISHING SOCIETY

BOSTON, WEDNESDAY, DECEMBER 7, 1932—VOL. XXV, NO. 11

** ATLANTIC EDITION—FIVE CENTS A COPY

The MARCH of the NATIONS

by RUFUS STEELE

Smaller Powers Score Japan

Hoover Asks 2¼% Sales Tax

Britain's Note Offer Fails

Paris Press Is For Default

Brave Sailor Plugs the Conte

THE League Assembly hears Japan excoriated for its course in Manchuria by the smaller nations. President Motta of Switzerland declares Japan has violated Articles 10 and 12 of the League Covenant. Foreign Minister Politis of Greece refutes the Japanese contention of legitimate self-defense. Foreign Minister Madariaga of Spain describes Japan's actions in Manchuria in 15 months, following immediately after pledges not to take such actions, as almost unbelievable. He maintains that a failure by the League to settle the Far East dispute would indicate a bankruptcy of statesmanship. Conciliation can come, but it must follow after law. Order means a rule of law, not of uniforms—"Let us seek law, believe in law, lay down the law."

¶ President Hoover asks Congress for a 2¼ per cent manufacturers' sales tax and continuation of the 1-cent federal gasoline tax in order to meet the mounting Treasury deficit. The 1934 budget accompanying his message shows appropriations slashed $580,000,000 below those of this year. Besides the sales tax, the President would cut $55,000,000 from federal employees' pay and $127,000,000 from war veterans' benefits. Productive measures and avoidance of new obligations are imperative—The very integrity of the Federal Government, he says, demands them.

¶ Britain's proposal to Washington to meet the Dec. 15 payment on debts in notes or bonds appears to break down. Quiet negotiations have been on for some time. The British held that to make the proposed paper negotiable would be like paying in cash; the American position was that non-negotiable paper would merely be pyramiding obligations. The Administration is earnestly seeking alternate methods which Britain will accept, the blocked account proposal having won no favor in London. Washington does not wish a gold bullion payment or a default—A default by the debtor nations might mean the end of all paying.

¶ Paris is stirred by a war debts conference between Premier Herriot and Prime Minister MacDonald. Each nation will advise the other of its final stand on the Dec. 15 payments to America. The Paris press declares payment of France's $20,000,000 amount is unjust and impossible and urges a default, while the London press is more concerned with the effect on sterling of Britain's payment of the $95,500,000 due. The London Times takes a cheerful view of shipping the amount in gold reserves from the Bank of England—"It is gold currencies that will suffer," says The Times, "not sterling."

¶ Washington gets rid of a "hunger march" and receives a delegation of dirt farmers. The marchers, led by their "Red Front" band in Soviet uniforms, are permitted to visit the Capitol, where small groups lay their demands before Vice-President Curtis and Speaker Garner. The marchers then climb into their trucks and roll homeward. The 250 farmers come quietly as delegates from 36 states. Most are in autos and lodge at a tourist camp. They demand justice, not money. With prices low, they want a debt, mortgage and tax moratorium—They are trying to save their farms and homes.

¶ The Federal Council of Churches in America considers taking a stand for downward revision of the war debts. Alanson B. Houghton, former American Ambassador to Britain, is chairman of the recommending committee at the council's quadrennial session at Indianapolis. The resolution cites as an economic reason that the debtors have been forced to give up their reparations. But more important, says the plea, is the ethical reason: to set free in the life of the world the ideals of forgiveness and reconciliation—These being the ideals which today men most need.

¶ Western Canada finds that its summer wheat crop will total 409,896,830 bushels. The check-up, which is accomplished through the Northwest Grain Dealers' Association, shows that Saskatchewan's yield is 14.5 bushels to the acre, Manitoba's 17 bushels, and Alberta's 22.8 bushels. Wouldn't there be a broad smile on western Canada—if wheat were only really worth what it's actually worth!

¶ The sea still has its heroes. The Conte di Savoia, giant liner, carrying gyroscope stabilizers, reaches New York after an interrupted maiden run from Genoa. A water inlet valve snaps off, making a hole below water line. The big ship heaves to in a rough sea, Sailorman Gennaro Amatruda volunteers to go down on a 70-foot rope, and after being battered and immersed for an hour, plugs the 10-inch hole. Captain Lena embraces the drenched sailor on deck—"That's the bravest deed I've ever seen," he cries, "in my 37 years at sea!"

Glory of Sun Sets On the Movie Sets

Special to The Christian Science Monitor

Hollywood, Calif.

OLD SOL is gradually losing his job in the movies. Not only are high-powered artificial lights proving more dependable than sunlight, but even the direct rays of the sun are being diffused with canopies in some of the newer productions.

The solar rays are too intense for supersensitive film and some of the newly perfected lenses, according to technicians. Another factor which has influenced the use of artificial light is the demand for silence during the production of talking pictures.

Balance Sheet of 'Reds' Shows Little Advance

Manuilsky Reviews Activities of Communists Throughout World

Special to The Christian Science Monitor

MOSCOW—A sort of political balance sheet of the Communist was drawn up by one of its outstanding leaders, Mr. D. Z. Manuilsky and outlined in the course of a speech before a Communist audience here.

Mr. Manuilsky declared that the Russian workers often asked why revolutions in other countries, especially in Germany, came so slowly and his speech was simultaneously an attempt to explain why, despite the world crisis, the Communists had not succeeded in seizing power in any country outside of Russia and a summary of the numerical and political strength of the leading Communist parties.

Describing the German Communist Party, with its 330,000 members and the 5,000,000 votes which it mobilized at the time of the last election, as the best section of the Internationale, Mr. Manuilsky simultaneously painted a rather discouraging picture of its real influence and prospects of leading a successful revolution. He admitted that it had not yet won over the majority of the working class.

Passing from Germany to China Mr. Manuilsky asserted that there are 200,000 Communists in the latter country and pointed with enthusiasm to the growth of the Chinese Red Army and of the area under Soviet control. At the same time he admitted that there are only 5000 or 6000 Communists in the territory under the control of the Nanking Government and that the work of the Communists in the trade unions is very weak.

Mr. Manuilsky gave the following membership figures for other Communist parties: Czechoslovakia, 75,000; France, 30,000; Spain, 18,000; United States, 10,000; Italy, 78,000; England, 5000; Greece, 3000. All in all it would seem from his speech that the number of organized Communists outside of Russia is about 700,000. He was not overoptimistic about the effectiveness of the Communists in America, England and France, the countries which he characterized as the strong links in the capitalist system.

Discussing the American Communist Party, Mr. Manuilsky asserted: "Recently it stood at the head of the movement of the war veterans and organized a number of marches of the unemployed. The movement in Detroit, the grandiose demonstration of 100,000 persons in Chicago in honor of a Negro worker who was killed were organized by the American Communist Party. By its struggle against white race prejudice, by its broad campaign in connection with the Scottsborough trial the party obtained great influence on the negro toiling masses."

Mr. Manuilsky, however, was obliged to recognize the weakness of the work of the American Communists in the trade unions, its "inadequate connection with the native American workers," and its high turnover of membership, which remained at the figure of 10,000 for the last few years, despite the crisis.

France Swings to Support Of League in Lytton Parley

Paul-Boncour Accepts Manchu Report as a Whole as Way to Settle Eastern Dispute—Britain Maintains Pro-Japanese Stand

By Cable from The Christian Science Monitor Bureau

GENEVA, Dec. 7—Significant declarations on the Far Eastern question were made by the British and French governments today before the League of Nations Assembly.

They indicate that France, in the last year, has become less strong in its support of the Japanese position in Manchuria, while Great Britain has not altered its traditional policy in Far Eastern affairs.

The address of M. Joseph Paul-Boncour, French War Minister, was an appeal to the Assembly to insist upon the Lytton report as a whole, its conclusions and suggestions providing the most satisfactory basis for a Manchurian settlement, while Sir John Simon, British Foreign Secretary, though praising the Lytton board's work, refused to pledge his government to acceptance of more than the first eight chapters, in which findings of fact are contained.

M. Paul-Boncour in his speech went even further than some of the smaller states have gone in advocating firm action by the Assembly. In contrast with his statements, Sir John Simon's declarations appeared lacking in firmness and decision.

Sir John expressly recommended that the United States and Russia be invited to join the Assembly's Committee of Nineteen in an attempt to bring about conciliation between China and Japan. This possibility has been discussed for some months in League circles, but never before has it been so forcefully advocated from the tribune.

M. Paul-Boncour pointed out that the immediate task of the Assembly, under paragraph three of Article 15 of the pact, is to attempt to bring about conciliation between the parties to the dispute. But he insisted that the Assembly must provide a definite basis for conciliation. No better basis, he felt, could be found than the Lytton report, not only in its findings of fact, but also in its conclusions and recommendations. These recommendations, he affirmed, should serve as an "outline for negotiations."

If the Assembly should find conciliation not possible. M. Paul-Boncour maintained that it should still act on the basis of the Lytton reports conclusions under paragraph four of Article 15. In any case, declared the French minister, there should be full discussion either in the Assembly or in the Committee of Nineteen con-

(Continued on Page 5, Column 6)

MITCHELL URGES QUICK ACTION ON DRY LEGISLATION

Scuttling Laws, Attorney General Says, Will Add to Crime

Special from Monitor Bureau

WASHINGTON, Dec. 7—Any "scuttling" of the prohibition laws while they remain on the statute books by refusal to appropriate money for their enforcement was sharply protested by Mr. William D. Mitchell, Attorney-General of the United States, in his annual report to President Hoover and Congress today.

If any changes are to be made in the prohibition law, Mr. Mitchell urged that they be made through amendment of substantive law and not by leaving laws on the statute books and boring holes in them by withholding appropriations. This would only add to the crime problem in the United States, he pointed out.

Moreover, Mr. Mitchell urged that any changes contemplated be made as quickly as possible in order not to increase disrespect for law. "It is evident," he said, "that the present state of the public mind will make the task of the officers of the law doubly difficult, and increase breakdown and disrespect for the law unless changes are to be made speedily."

Mr. Mitchell suggested the possibility of enacting legislation in the field of antitrust laws as a temporary expedient to meet overproduction and low prices without a permanent departure from the fundamental of the present system. If present restrictions against combinations are withdrawn, he said, the consuming public will have to be furnished governmental protection against excessive prices.

Revision of the bankruptcy law, now pending before Congress was urged by the Attorney-General. Especially he asked that a provision for a simple process for corporate reorganization in bankruptcy, "necessary in the process of reconstruction," be enacted.

A world-wide network of fingerprint identification facilities will hamper the activities of criminals in the future as a result of an innovation in the department's bureau of investigation by Mr. J. Edgar Hoover, its chief. Already 23 nations have joined in this campaign to establish an international exchange of criminal identification data.

ROOSEVELT ENDS VACATION; SETS OUT FOR ALBANY

Past 12 Days Have Seen Program Mapped Out With Party Heads

Special to The Christian Science Monitor

ON BOARD ROOSEVELT SPECIAL, Dec. 7—President-Elect Roosevelt was on his way northward today to take up for the last time his duties as Governor of New York after 12 busy days in his southern home, devoted to national affairs.

Behind him he left an almost continuous series of conferences with national party leaders, representatives of group interests, jobholders and plain hangers-on which developed more than any one other thing the firm control which the next President exercises over his party. One and all they came to Warm Springs with policies and plans of their own which they modified in accordance with the Roosevelt wishes.

The primary concern of the President-Elect is shown by his conferences to be stabilization of the Government's finance, and farm relief and he sent congressional leaders back to Washington to secure these objectives at the short session of Congress.

Despite the enthusiasm of the wet forces throughout the country, he is far less interested in this subject than they would make it appear. It can be stated at this time that he would not consider beer or repeal legislation alone as sufficient reason for calling an extra session of Congress on March 4.

The general assumption that the defeat of Speaker Garner's repeal resolution on the opening day of Congress makes an extra session inevitable is not borne out by any indications here; on the contrary. But failure of Congress to put federal finances on a sound basis before March 4, or to enact farm relief legislation, unquestionably would have this effect.

May Force Need of Session

It is also possible that the need for banking reform may become sufficiently acute by Inauguration Day to necessitate the immediate summoning of the National Legislature for this purpose. In such an event prohibition would come up unless it had been disposed of previously.

Governor Roosevelt declined to comment on the probable effect of Mr. Garner's abortive attempt to force repeal of the Eighteenth Amendment through Congress on the first day, an attempt which, incidentally, was undertaken without either support or disapproval from him, but in his immediate circle there was a feeling that the Speaker should make another attempt to bring the recalcitrant Democrats into line by substitution of a meas-

(Continued on Page 4, Column 3)

THE MONITOR INDEX

WEDNESDAY, DEC. 7, 1932

General News—Pages 1, 2, 3, 4, 5
News of Sports—Page 8
Financial News—Pages 9 and 10

FEATURES

Events Tonight 2
Radio Programs 3
Women's Enterprises and Fashions 6
The Home Forum 7
The One Talent
[With Spanish Translation]
Daily Features 13
Editorials 14

THINGS PRESENT

"Brotherhood or Bombs" on the Editorial page deserves your thoughtful reading. And while you are on the back page, note "What Happened to the Breweries" (Mirror of World Opinion).

An article in English with a parallel Spanish translation should interest your friend who is studying Spanish—or your Spanish friend who is studying English. Home Forum page.

Mr. Scroggins is back. The most venerable of all squirrels thanks his many friends who inquired.

People can still do business even without money, as you will note from "An Old System Modernized" on the Women's Enterprises and Fashions page.

AND THINGS TO COME

Thursday brings the Young Folks' page. The "Editor's Puzzle" appears on Tuesdays, Thursdays and Saturdays. A department head in one of our largest universities has decided to use these in his classes.

'Old Ironsides' After 93 Years Again Is Off for Pacific Coast

Special from The Christian Science Monitor Bureau

WASHINGTON, Dec. 7—The United States frigate Constitution, or "Old Ironsides," weighed anchor today and moved slowly out of the Washington Navy Yard to begin a long journey to the Pacific coast, marking another episode in the colorful history of the vessel which began when it was launched in Boston in 1797.

The Constitution made its first trip to the Pacific 93 years ago to become flagship of the Pacific Squadron. There was no Panama Canal and she had to sail around the tip of South America. This time the frigate, under the direction of Commander Louis J. Gulliver, U. S. N., will make the trip by way of the Panama Canal.

"Old Ironsides" has been tied up at the Washington Navy Yard since April. She came here to take part in the George Washington Bicentennial celebration after a cruise to the Gulf ports of the South.

The last ceremony of the several that took place while "Old Ironsides" was at Washington took place yesterday when the George Mason High School of Alexandria, Va., presented a plaque to the vessel in commemoration of the services rendered by the school children of the United States and its possessions in contributing to the fund which made possible the restoration of the ship. Boys and girls throughout the entire country generously contributed to the fund. Schools in the District and in Maryland and Virginia sent delegates.

Following is the itinerary of the Constitution for the voyage on which she set sail today: Guantanamo, arrive Dec. 15, depart Dec. 19; Cristobal, arrive Dec 24, depart Jan. 15; San Diego, arrive Feb. 5, depart Feb. 27; San Pedro, arrive Feb. 28, depart March 20; San Francisco, arrive March 22, depart April 12; Oakland, arrive April 12, depart April 26; Vallejo, arrive April 26, depart May 2; Astoria, arrive May 5, depart May 10; Portland, arrive May 10, depart May 22; Port Angeles, arrive May 24, depart May 29; Seattle, arrive May 29, depart June 12; Tacoma, arrive June 12, depart June 19; Bremerton, arrive June 20, depart July 5; Everett, arrive July 6, depart July 12; Bellingham, arrive July 12, depart July 19; San Francisco, arrive July 22, depart July 28; San Pedro, arrive July 30, depart August 7; San Diego, arrive August 8, depart August 15; Canal Zone, arrive Sept. 4, depart Sept. 11.

AMERICA AWAITS ACTION IN PARIS ON WAR DEBTS

London Opinion Turns to Payment in Gold to Safeguard Sterling

Paris holds the center of the stage in the war debt drama today, with French and British officials seeking some compromise formula which will be satisfactory to the United States.

From London come reports of a stiffening attitude for payment of the Dec. 15 installment in gold as the best means of protecting sterling.

The French Chamber of Deputies stands adamant against paying the debt installment, and the question now arises what will happen if Britain pays and France does not.

Meanwhile, Washington marks time, allowing the other side to present new proposals, which President Hoover may place before Congress.

By Press Wireless from Monitor Bureau

LONDON, Dec. 7—Payment in gold of the Dec. 15 installment on the war debt owed to the United States holds the field here as the solution most widely favored.

So considerably is the British view hardening that by this method immediate depressing effect upon exchanges could be for the present averted that London markets even showed a slight upward tendency after President Hoover's message to Congress had become known.

Dr. Theodor Gregory, University of London professor of banking, took this view strongly in an address to the Incorporated Accountants here yesterday. Dr. Gregory's main point was that while sterling exchange must suffer from any purchase of dollars to meet the debt, this need not occur so far as one installment is concerned provided the payment is made in gold. He urged that the British Government "have the courage to ship gold and increase the fiduciary [not gold] circulation which is quite a different thing from increasing the amount of note circulation."

The Times of London, referring today to the proposed shipment of £20,000,000 in gold reserves from the Bank of England vaults, says: "It is gold currencies which will really suffer, not sterling."

The offer suggested in the presidential address "to overcome temporary exchange difficulties in connection with the payment" is not regarded here as meeting the objection urged in the recent British note against any such arrangement—namely, that the "existence of a large sum awaiting transfer would affect the market almost as seriously as the actual purchase of exchange."

An encouraging contributory factor in the situation is seen here in

(Continued on Page 4, Column 3)

Farmers Move Into Washington As 'Marchers' Go

Special from Monitor Bureau

WASHINGTON, Dec. 7—As the "Hunger Marchers," who have encamped in the capital the last three days are turning their trucks homeward a small group of about 250 dirt farmers from mid-western states are making their entrance into the city with much less ballyhoo.

The farmers, clad in their laboring clothes, will gather here, draw up a petition calling for a moratorium on agricultural debts and a cost - of - production revenue from their farms, present it quietly to Congress and start home.

Each representative who came here is said to represent at least 25 farmers back home. Thirty-six states will be represented. Most of the delegates came by automobile and are staying at the Washington tourist camp. They made no demands for food or shelter as did the "hunger marchers," each man's way was paid by those whom he represents.

Explaining the purpose of the visit to Washington, Mr. Len Harris of New York, executive secretary of the conference, said:

"Debts, rents, taxes, mortgages remain high. Prices are ridiculously low. Therefore, we demand a moratorium on all these debts.

"Our crops are bringing no cash return, but sell for a loss. Without money millions of us cannot buy food or clothing."

Manchukuo to Ask Surrender of Su

By Radio to The Christian Science Monitor

TOKYO, Dec. 7—A Japanese column occupied Manchuli yesterday, clearing the Chinese Eastern Railway of guerrillas and opening the way to resumption of the Moscow-Tokyo rail service via Harbin.

Changchun reports that an urgent military conference there today has decided that Manchukuo shall make the proposed demand to the Soviets, to deliver Gen. Su Ping-wen and his soldiers, who fled into Russian territory after the defeat, instead of the Japanese. They said that the Japanese Kwantung army prefers that the demand be made in the name of Manchukuo because of the delicacy of the Russo-Japanese relations.

Tsitsihar reported that Japanese military agents at Mazevskaya informed headquarters that Gen. Su Ping-wen requested permission of the Soviet command to withdraw into China, presumably via Jehol. It is understood that the Japanese will garrison Manchuli until Manchukuo units have been prepared for this duty. Japanese planes are still bombing scattered guerrilla units.

Proposed Cuts in Budget

Distribution of expenditures and receipts for 1933 as estimated for fiscal year 1934. Expenditures are shown as in the body of the budget and as modified by recommendations in the budget message.

EXPENDITURES

	1933	1934 Basic	1934 Modified
Legislative Establishment	$24,675,800	$20,581,300	$17,050,700
Executive Office	384,100	378,000	384,700
Veterans' Administration	838,265,000	869,885,000	739,986,000
Shipping Board	22,574,000	9,300,000	9,280,500
Other independent offices and commissions	45,946,700	41,966,800	40,709,300
Department of Agriculture	314,204,500	144,876,400	141,944,800
Commerce	44,742,400	40,065,000	38,540,100
Interior	69,866,300	65,660,000	64,138,000
Labor	12,336,900	13,368,000	12,768,300
Navy	356,178,000	329,931,500	328,978,600
Post Office	75,000	75,000	75,000
State	14,083,000	12,532,800	12,020,500
Treasury	280,796,900	252,473,900	247,810,500
War	426,001,900	392,710,400	389,230,000
	$2,505,380,800	$2,237,659,100	$2,084,798,400
Interest on the public debt	695,000,000	725,000,000	725,000,000
Public Debt Retirements:			
Sinking fund	425,589,600	439,658,200	439,658,200
Purchases and retirements from foreign repayments	69,008,800	90,812,100	90,812,100
Purchases and retirements from franchise tax receipts (Federal Reserve and federal intermediate credit banks)	3,500,000	3,500,000	3,500,000
Estate tax, forfeitures, gifts, etc.	75,000	100,000	100,000
Refunds of Receipts:			
Customs	17,510,500	14,515,000	14,515,000
Internal revenue	69,723,400	69,681,800	69,681,800
Postal deficiency	134,000,000	97,000,000	67,215,400
Panama Canal	13,421,800	12,933,000	12,380,000
Distribution of wheat and cotton for relief	40,000,000	.....	.....
Agricultural marketing fund (net)	10,000,000	.....	.....
Adjusted service certificate fund	100,000,000	100,000,000	100,000,000
Civil Service retirement fund	20,850,000	20,850,000	20,850,000
Foreign Service retirement fund	416,000	292,700	292,700
District of Columbia	7,775,000	7,775,000	7,775,000
Total general and special fund expenditures	$4,112,230,900	$3,819,776,900	$3,636,578,600
Excess of expenditures	1,644,344,757	1,028,007,712	844,809,412

RECEIPTS

	1933	1934
Internal Revenue:		
Income tax	$860,000,000	$1,010,000,000
Miscellaneous	900,000,000	981,000,000
Total internal revenue	1,760,000,000	1,991,000,000
Customs (excluding tonnage tax)	290,000,000	320,000,000
Miscellaneous Receipts:		
Proceeds of government-owned securities—principal on foreign obligations	73,499,881	123,018,315
Interest on foreign obligations	195,094,693	205,724,562
Railroad securities	918,498	1,276,372
All other	40,963,585	44,447,600
Panama Canal tolls, etc.	22,573,342	21,617,000
Other miscellaneous (including tonnage tax)	75,836,144	84,685,339
Total general, trust and special fund receipts	2,624,256,693	2,949,162,713

Trust Funds

Receipts	156,370,550	157,393,525	157,393,525
Expenditures	156,657,500	155,017,300	153,846,600
Excess of expenditures	286,950	.....	.....
Excess of receipts	.....	2,376,225	3,546,925
TOTAL RECEIPTS	$2,624,256,693	$2,949,162,713	$2,949,162,713
TOTAL EXPENDITURES	4,268,888,400	3,974,794,200	3,790,425,200
Excess of expenditures	1,644,631,707	1,025,631,487	841,262,487
Excess of expenditures, exclusive of debt retirements (deficit)	1,146,478,307	491,561,187	307,192,187

REGULATION CALLED UNFAIR TO RAILROADS

Competitors Get Subsidies, New Haven Road Official Says

Transportation subsidies granted by federal, state and local governments to competitors of the railroads were vigorously criticized today by Mr. C. E. Smith, vice-president of the New Haven Railroad, in an address before the Rotary Club of Boston at the Hotel Statler. He instanced the tremendous amount of public funds expended for development of harbors, waterways, air lines and highways, and decried the "unequal regulation of the railroads and their principal competitors."

As examples of unequal regulation, Mr. Smith referred to railroad-owned water carriers being under the jurisdiction of the Interstate Commerce Commission, and water carriers not owned by railroads being under the Shipping Board with entirely different regulations. He also referred to the total absence of truck and bus regulation of interstate commerce.

A large part of the cost of harbor and waterway development is carried by federal and state governments, the railroad executive pointed out, giving one example of a big government subsidy. Another is parcel post operations, which are in competition with the railway express. The Post Office Department, he explained, takes care of the deficits, while the business is conducted in government buildings on which no taxes or rent are paid.

"The railroads," Mr. Smith went on, "have a double interest in government subsidies of competing means of transportation, because their taxes have been increased from $160,000,000 in 1920 to $400,000,000 in 1929, and also because taxes collected from the railroads and others are used to subsidize competition with them."

The speaker called attention to a recent article by former President Coolidge, which pointed out an increase in federal, state and local taxes from $3,000,000,000 in 1913 to $13,000,000,000 in 1929, and predicting a total tax bill of $15,000,000,000 in 1932, which amounts to one-third of the national income—$45,000,000,000—an annual payment of $500 per family to the tax collector.

Mr. Smith said that although $4,000,000,000 of the increase in taxation was the result of the war and other increases in federal expenditures, the remaining $8,000,000,000 of the increase was due to the large expenditures of state and local governments that could not be traced to the war in any way.

THE MOTHER CHURCH ANNOUNCES LECTURE

The Mother Church, The First Church of Christ, Scientist, in Boston, Massachusetts, announces a free lecture on Christian Science in the church edifice, Falmouth, Norway and St Paul Streets, on Thursday evening, Dec. 8, at 8 p. m., to which the public is cordially invited.

The subject of the lecture will be "Christian Science Universally Available." The lecturer, Mr. Bicknell Young, C. S. B., of Chicago, Ill., is a member of The Christian Science Board of Lectureship.

MILLS INSISTS NEED TO SLICE COSTS IS VITAL

Says Some New Taxes Fail and Should Be Repealed

WASHINGTON, Dec. 7 (AP)—The turbulent sales tax issue was tossed squarely back into the lap of Congress today by Mr. Ogden L. Mills, Secretary of the Treasury, with a recommendation that a 2¼ per cent general manufacturers' levy be adopted.

In his annual report, the Secretary of the Treasury said the present specific excise taxes adopted at the last session of Congress had failed to produce the expected revenue and he proposed their repeal.

Mr. Mills directly asked the House to reverse itself. Only six months ago, that body bolted its leadership to vote down a 1¾ per cent sales tax, and the issue was not even brought to a vote in the Senate.

Drastic reduction in governmental expenditures was insisted upon by the Secretary, who predicted that the present fiscal year would end next June with a deficit of $1,146,000,000 and the following year, at the present pace, with a deficit of $307,000,000 exclusive of debt retirement. He said Government spending could be reduced by $479,000,000 in the 1934 fiscal year if recommendations made by the President in his budget message were followed.

Would Retain Gasoline Tax

Mr. Mills asked Congress to retain the 1-cent-a-gallon tax on gasoline, which was to be effective only until next June, saying if it was continued for another year it would provide an additional $137,000,000 of revenue, reducing the estimated deficit by that amount. It is not feasible, he said, to provide for resumption of the normal reduction of the public debt in 1934, but urged that otherwise the budget be balanced.

Mr. Mills did not name the new taxes he would like to see repealed, but said the taxes on brewers' wort, on bank checks and recreation admissions had produced much less than had been expected. The internal revenue bureau report he transmitted to Congress said it had been difficult to administer the new taxes on checks, furs, toilet articles, sporting goods, soft drinks and brewers' wort.

How the income of the nation's taxpayers faded away in 1930 and 1931, swiftly wiping out the Government's chief source of revenue and making new taxes mandatory, was explained.

How Incomes Fell Off

The Secretary gave statistics showing that the class of taxpayers who produced 97 per cent of the income tax had sharply diminished. The class is that with incomes of $10,000 or above. In 1928 there were 15,780 taxpayers who had incomes of $100,000 or more, while in 1930 there were 6152 and in 1931 this had dropped to 3142.

The number of taxpayers in 1931 having incomes of $5000 or more decreased 27.1 per cent from 1930. The taxes dropped 49.4 per cent, with 556,120 persons paying $233,333,000.

Income from the sales of real estate, stock, etc., dropped from $1,843,000,000 in 1928 to $550,000,000 in 1930 and to $166,000,000 in 1931, while losses deducted increased from $1,000,000 in 1928 to $978,000,000 in 1930 and to $989,000,000 in 1931.

SALES TAX IS SOUGHT BY HOOVER

Urges 2¼ P. C. Impost on Everything but Food to Help Meet Deficit

IGNORES POSSIBLE REVENUE IN BEER

Would Continue Levy on 'Gas,' Cut Federal Pay and Curtail Construction

Special from Monitor Bureau

WASHINGTON, Dec. 7—President Hoover asked Congress today for a general 2¼ per cent manufacturers' sales tax and a continuation of the 1 cent federal gasoline tax next year, to meet the mounting Treasury deficit.

In addition, Mr. Hoover presented the budget for 1934 in which appropriations have been slashed $580,000,000 below appropriations for the present fiscal year.

Mr. Ogden L. Mills, Secretary of the Treasury, simultaneously backed up and amplified the President's requests in his annual report released today; and indicated the course of banking reforms which Mr. Hoover yesterday declared imperative.

Establishment of regional branch banking, and an immediate joint conference of members from the Senate, House, Federal Reserve System and Comptroller's office to discuss further reforms were urged by Mr. Mills.

Nowhere in the reports of the President or Mr. Mills was any reference to legalization of beer as a source of revenue. The complete silence on this matter brought disappointment to the wets and further hope to the drys that Mr. Hoover would veto a beer bill if it is presented to him.

Federal Income Declines

The budget message and the Treasury report drew a general picture of continuing decline in federal income, and presented the necessity for immediate large scale federal economies and new taxation. A balanced budget was set as the goal by both documents. To meet an anticipated excess of expenditures over receipts in the next fiscal year ending June 30, 1934, President Hoover recommended new, specific economies in addition to the sales tax.

Mr. Hoover proposed a "temporary reduction in the rate of pay of federal personnel" to effect an additional saving of $55,000,000 over previous wage cuts; and the amendment of "certain laws providing for benefits to veterans, producing a further saving of $127,000,000."

He announced that appropriations for 1934 had been reduced by about $830,000,000 under 1933, but that unavoidable increases of about $250,000,000 in items not subject to administrative control had offset this reduction, making a net reduction of about $580,000,000.

The appropriation for the veterans' administration, around which intense controversy has centered, would be only $831,078,000 under the proposed budget, contrasted with $1,024,464,000 for the current year. This does not tell the full measure of the savings, Mr. Hoover explained, since the normal increase in veterans' item would otherwise put the year's total at over $1,060,000,000.

Veterans' Compensation

The provisions affecting veterans' administration would limit compensation, with the exception of those of 65 years of age or more, and those construed as having actually suffered as a result of active military or naval service, to those receiving annual incomes of $1500 or more, if single, and $3500 or more, if married, during the year preceding the filing of application for benefits, or the year preceding the enactment of the law, whichever is later. Other modifications and alterations also are specified, the general effect being to distribute these benefits to those most logically due them.

With these economies proposed in expenditures, Mr. Hoover surveys the counter-balancing revenues expected in the next fiscal year and concludes that these will suffer a further shrinkage unless new sources of income are added.

Accordingly, Mr. Hoover recommends the continuation of the gasoline tax, estimated to produce about $137,000,000 additional revenue; and that "the manufacturers' excise taxes now imposed on certain articles be extended and in part replaced by a general uniform tax (excluding food)." Mr. Hoover adds, "I have been advised that the annual yield of such a general tax, at a 2¼ per cent rate, would be approximately $353,000,000."

Detailed in Mills Report

The total tax increase of $492,000,000 from these two items, Mr. Hoover states, will avoid a further increase in the public debt during the fiscal year 1934. The details of the two proposals are contained in the accompanying report of Mr. Mills. Without the foregoing two items, receipts would fall short of expenditures by $307,000,000 Mr. Hoover explains.

No specific reference is made either in the President's message or Mr. Mills's report to the possibility of default by foreign governments of war debt obligations. In some quarters the failure to discuss the subject is regarded as itself significant, and it is pointed out that with the proposed gasoline and general sales tax there will be a balance of $185,000,000 above the sum necessary to avoid a further increase of the pub-

(Continued on Page 4, Column 1)

QUINCY MAYOR DEFEATED IN CITY ELECTION

Several Overturns Noted in Municipal Voting Throughout State

The third time didn't fail for Mr. Charles A. Ross and he won the election for Mayor in Quincy. Mr. Ross' success in his third attempt to defeat Mayor Thomas J. McGrath, brought out the heaviest vote in the city's history. When the tide of ballots had been reckoned, the veteran councilman's cause was safely anchored to a lead of 1610.

The contest at Quincy was one of several upsets recorded during yesterday's voting in municipalities throughout Massachusetts and other New England states as well. New Bedford, however, reëlected its old stand-by Mr. Charles S. Ashley. His majority of more than 17,000 over Mr. Charles F. Archambeault struck a "new high" in local popularity, manifested in the Mayor's twenty-sixth election to that office.

"Change" is what citizens in Rochester, N. H., wanted. For the first time in 10 years, voters kicked over the mayoralty apple cart, disavowed their tradition of being normally Republican and elected a Democrat. The "change" transcended party lines. The race was between a farmer and a business man, and Mr. Sumner W. Watson of the outskirts beat the intown candidate, Mr. Joel W. McCrillis in the race to city hall.

Fall River rejected its encumbent, Mayor Daniel F. Sullivan, in the municipal election and gave the victory to Mr. Joseph L. Eurley by a margin of 2307 votes. The Mayor-elect is a former Fall River corporation counsel. The city council was reëlected.

In winning for the fourth consecutive one-year term, Col. John E. Parker, Mayor of Gloucester, rolled up a plurality of 3444 votes over his rival from the Board of Aldermen, Mr. R. Chandler Davis. The highlight of the election was the political comeback staged by Mr. Henry H. Parsons, eight times Mayor of the city, in his campaign for alderman. Mr. Parsons was defeated in the aldermanic election last year. In yesterday's voting he manifested a flash of his old-time strength and won easily.

Other Mayors elected: Mr. George E. Dalrymple, Haverhill; Mayor George C. Sweeney, Gardner; Mayor Henry J. Toepfert, Holyoke, and Mayor Stephen H. Foley, Attleboro.

THE CHRISTIAN SCIENCE MONITOR

Founded 1908 by Mary Baker Eddy

An International Daily Newspaper

Published daily except Sundays and holidays at The Christian Science Publishing Society, 107 Falmouth Street, Boston, Mass. Subscription price, payable in advance, postpaid to all countries: One year, $9.00; six months, $4.50; three months, $2.25; one month, 75c. Single copies, 5 cents. (Printed in U. S. A.)

Entered at second-class rates at the Post Office at Boston, Mass., U. S. A. Acceptance for mailing at a special rate of postage provided for in section 1103, Act of Oct. 3, 1917, authorized on July 11, 1918.

New Hampshire Act Is Criticized

Special to The Christian Science Monitor

CONCORD, N. H., Dec. 7—Old-age assistance as authorized by the Act of 1931 and amendments to the laws governing paupers have put onerous impositions on cities and towns, according to the State Supreme Court. This decision results from an attempt by Sullivan County to collect from the town of Lempster sums expended under the Act of 1931. The town did not contest the claim that the law called for such collections, but did deny that the person aided was a legal resident.

In the opinion written by Chief Justice Robert J. Peaslee, the court decided against the town, at the same time expressing doubt if the Legislature really intended to place such burdens on the municipalities as have been imposed upon them.

In this particular case, the person to whom aid was given removed to Lempster after passing the age of 70. No taxes were assessed and none collected.

LAST SALESMANSHIP LECTURE ANNOUNCED

Speakers at the last of the lectures in the course on salesmanship, of which Mr. Daniel Bloomfield, manager of the Retail Trade Board of the Boston Chamber of Commerce is leader, were announced today. They are Mr. Arthur Price, sales promotion manager of the New York Herald Tribune on "Selling New Advertising," and Mr. E. C. Johnson of H. A. Johnson Company of Boston, on "The Art of Salesmanship as Seen by a Practical Sales Executive."

The session is to be held Dec. 13, at the New Lecture Hall of Harvard University, under auspices of the Massachusetts University Extension Department, in coöperation with the Retail Trade Board, the Sales Managers Club and the Junior Executives Club of the Boston Chamber of Commerce.

Leather Goods Exports Increase

WASHINGTON, Dec. 7 (AP)—An increase of 18 per cent in the export of American manufactured leather goods in October, as compared with the preceding month was reported today by the Department of Commerce. October exports were valued at $271,000 as compared with September exports of $229,170 for September. In October, 1931, however, leather goods valued at $559,296 were exported.

Exports of footwear totaling $141,536 comprised 52 per cent of the October output sent abroad. Other leather goods exports included leather gloves, $7718; harness and saddlery, $1908; traveling bags and suit cases, $2798; pocketbooks, handbags, and small cases $19,591; leather belting (new) $31,600; and other leather manufactures, $66,752.

October footwear exports of 104,065 pairs represented an increase of 19 per cent over September exports of 87,347 pairs. Boots and shoes for men and boys rose from exports of 17,819 pairs in September to 22,228 pairs in October; women's shoes from 28,705 to 36,893 pairs; and leather slippers from 27,862 to 35,664 pairs. Exports of children's shoes dropped from 11,594 pairs in September to 7949 pairs in October.

Y.W.C.A. Shows Handcraft Work

The tidy housewife, who still holds to the old slogan about a new broom sweeping clean, would be attracted to the exhibit of large and small brushes and other articles of household use being held today at the Y. W. C. A. on Stuart Street. All articles displayed are hand made and have been produced at the Handcraft Workshop of the Vineyard Shore School for Women Workers in Industry now operating at 302 East Thirty-fifth Street, New York City.

The brushes range in size from miniature brooms to small clothes brushes. Then there are tall foot stools and short ones neatly woven with a rope fiber and which may be obtained in almost any color and design desired. There are also women's dresses with hand-made Russian embroidery and attractive women's scarves of various lengths and colors.

The work of the school is expanding, it is said, and funds collected from the sale of these articles both here and in other cities not only assist the school financially but enable the worker, who receives a percentage of the amount collected for the sale of her article, to pay her tuition while attending the school.

Boston Art Notes

Guild of Boston Artists

At the Guild of Boston Artists on Newbury Street, the latest water colors by Mr. Sears Gallagher are on view. Well known to Bostonians as aquafortist and aquarellist, Mr. Gallagher has become one of the authentic depicters of the New England countryside.

Mr. Gallagher's style is economical, clear, unostentatious. The spare strokes are laid on carefully, to express a maximum of meaning. They have no stylistic tricks; they are pale, uniform in depth and smoothly distributed. This artist is not given to little accents that may add interest and variety to the surface. Whether he portrays mountains towering majestically, or people occupied at some ordinary tasks, he employs the same detachment, the same impersonal mood.

The New Hampshire mountains are shown beautifully in Mr. Gallagher's water colors. His work shows a marked contrast to that of many younger water colorists hereabouts who use a number of tricks which lend momentary brilliance to their pictures, but which do not succeed altogether in concealing an inherent vacancy.

H. B. Brainerd

Interesting to see in the same afternoon are the landscapes in oils by Mr. H. B. Brainerd, exhibited at the Copley Society, 296 Commonwealth Avenue.

Mr. Brainerd blends with the scenic charms of European and American subjects a sentiment, a poetry which endear his pictures. He is particularly apt in portraying mountains, to which he gives a rare, ethereal quality reminiscent of the abstracted, almost immaterial, treatment of that subject among Chinese painters.

D. A.

Music

Beal Hober

Last night in Jordan Hall, Mme. Beal Hober, soprano, made her Boston début in a program devoted entirely to lieder. With the assistance of Mr. Edwin McArthur as accompanist, Mme. Hober sang songs by Shubert, Hugo Wolf, Brahms, Michael Head, Roger Quilter, Fauré, Mednikoff, Tchaikovsky and others.

Mme. Hober's voice is wide in range and, in the lower registers, beautiful in quality. It is a voice such as makes one wish that all the tones might be of equal worth. To one listener, it became apparent early in the program that Mme. Hober is unfortunate in the placement of her voice, with the result that her top notes become pinched and thin instead of flowing freely. But when she sings songs such as Michael Head's "Little Ships of Arcady" she offers her listeners some lovely tones.

It would appear that at present Mme. Hober's musicianship is in advance of the technical development of the instrument in her possession; nor is she always secure in her intonation. If one may judge by her performance of last night, her vocal faults are not irremediable, and it is to be hoped that she will endeavor to correct them, since she has excellent material with which to work, and evidently a capacity for taking pains with the songs she offers. A large audience gave her a warm welcome and demanded encores.

G. M. S.

Prohibition Found Communism Stay

Prohibition has been one of the chief factors in preventing Communism and other radical movements from gaining a foothold in America, according to Mr. Whiting Williams, economist and social investigator, of Cleveland, Ohio. Mr. Williams was interviewed yesterday before speaking to the Boston chapter of the Harvard School of Business Administration, at the Chamber of Commerce.

The liquor laws have saved the country from riots during the slump period, he said, the absence of the saloon having been one of the reasons for the inability of the Reds and other agitators to break up the Government. Mr. Williams has spent many recent months living with the unemployed, sleeping on park benches and drifting from one industrial center to another in search of work and sociological material.

His experiences have convinced him, he said, that prohibition has been one of the chief shock absorbers in the economic upheaval and is partly responsible for the fact that the unemployed are taking their misfortunes, as it were, "on the chin" and with "amazing courage and good spirit."

LIGHTING FIXTURES DISPLAYED BY BOYS

Reproductions of colonial lamps and lighting brackets in a large assortment of attractive designs, made by the boys' lighting fixture classes of the North Bennet Street Industrial School, are being displayed in a window of the Boston Chamber of Commerce Building.

The boy fixture makers, recruited from Boston high schools, are taught the trade at the North Bennet Street School during their regular school hours. The work aids them in earning money as a goodly profit is realized from the sale of their products.

Registered at the Christian Science Publishing House

Among the visitors from various parts of the world who registered at the Christian Science Publishing House yesterday were the following:

Mrs. Guy S. Wortley, Akron, Ohio.
Guy S. Wortley, Akron, Ohio.
C. E. Carlson, Montello, Mass.
Prescott H. Brown, West Newton, Mass.
Marion N. Bandman, Yorktown Heights, N. Y.
Mrs. Lester M. Newburger, New York, N. Y.
Miss Emma G. Perkins, Syracuse, N. Y.

HARVARD MAKES AWARDS

Award of 79 scholarships to students of the Harvard Law School was announced at University Hall this morning. The amount involved, $29,800, represents an average of about $375 for each student.

"Tend to Your Knittin'" Gets Emphasis As Click of Needles Again Multiplies

Grandmother told her daughter to "tend to her knittin'." And she did. Now, this same daughter is going to tell her own daughter to pay attention to her knitting. Which she will. For knitting as a pastime for women, girls, and even some men, is once again sweeping over the country.

One more authority for this is Miss Julia Coburn, fashion editor of the Ladies' Home Journal. She spoke to the Advertising Club of Boston at its annual women's luncheon at the Hotel Statler yesterday and told the large mixed group that this knitting revival is going to mean a lot to the women of America.

Retailers report large increases in the sale of coarse worsted yarns for knitting, hooking rugs, crocheting, etc. The volume sold is said to be the greatest in years. Color is playing a more important part in this era of knitting, it is believed, and the yarn counters of the retail stores present a colorful picture with high mounds of bushy yarns in many hues.

Miss Coburn, speaking on "Putting Fashion to Work," based her talk on three statements—there is too little fashion in manufacturing, there is too much fashion in selling and promotion, there is too much price in everything. She said there is too little fashion in manufacturing because the manufacturer, as a rule, does not meet his public over a counter. He is often remote from his article in use, she continued, and is not able to translate changes in taste into changes in his article.

But fashion can be overdone like almost anything else, Miss Coburn declared. She instanced the retailers who found out, many years ago, how many saucepans or bath towels or fountain pens a little fashion promotion would sell. Can they be blamed, she asked, for working fashion too hard, and making her assume responsibilities that never should be hers? However, as a result, "our retail advertisements today are not truly representative of the tastes and desires of the American woman. They are the glorification of the gadget. Fashion has more to offer than gadgets."

"Those firms," she concluded, "will come back to prosperity first which make fashion a partner in the business, but not the senior partner; who interpret fashion in terms of tastes and trends, and not just gadgets; and who take the hysterical headlines out of their advertisements and mingle with human appeal in their advertisements the news of price, the news of fashion, of quality."

EVENTS TONIGHT

Women's City Club of Boston: Address by Dr. Harry A. Overstreet, Twentieth Century Club, 3 Joy Street, 7:45.

Tufts College: Recital by Mme. Blondel Allen, soprano, auspices Romance Language Club, Goddard Chapel, 8. Open to public.

Y. M. C. A. (Huntington Avenue Division): Bridge and whist, auspices Caspy Club, benefit Christmas Fund, Bates Hall, 8.

"Farmers' Frolic," benefit Christopher Shop, Hotel Somerset, 9.

Harvard Cercle Française: Presentation of two French plays, Brattle Hall, Cambridge, 8:15.

Amateurs of Brookline: Presentation of "As Husbands Go," by Rachel Crothers, Whitney Hall, Coolidge Corner, Brookline, 8:15.

Women's Republican Club of Massachusetts: Address, "My Work in the Philippines," by Mr. W. Cameron Forbes, 46 Beacon Street, 8.

Advertising Club of Boston: Forum meeting, Hotel Statler, 7:30.

Theaters

Colonial—Walter Hampden in "Cyrano," 8:00.

Majestic—"Mädchen in Uniform," film, 2:30 and 8:30 p. m.

Metropolitan—"Tess of the Storm Country," film, at 11:20 a. m.; 1:45, 4:10, 5:25, 7:55, 10:20 p. m.

Fine Arts—"Raub der Mona Lisa," film, at 1:40, 3:40, 5:40, 7:40, 9:40 p. m.

Music

Jordan Hall—Bruce Simonds, pianist, 8:15.

EVENTS TOMORROW

Boston Museum of Fine Arts: Enjoyment of color, Mrs. Sayward, 11.

Women's International League for Peace and Freedom: Meeting, address, "Peace and the Darker Races," by Mrs. Addie W. Hunton, 6 Byron Street, 3.

Daughters of Connecticut: Meeting talk on "The Development of the Opera Comique," by Mrs. Mina G. del Castillo, Y. W. C. A. 140 Clarendon Street, 2.

Children's Museum of Boston: Lecture, "The Beaver and Muskrat at Home," 9:15 and 11; Dramatic Club meeting, 4. Olmstead Park, Jamaica Plain. Open daily 9 to 5, Sundays 1:30 to 5.

Isabella Stewart Gardner Museum: Recital by Miss Ethel Hutchinson, pianist, and Mr. George Millrood, violinist, Fenway Court, 2:45.

Sailors' Haven Woman's Aid: Talk, "Peru and the Peruvians," by Mrs. Robert Farley Clark, home of Miss Alice Stackpole, 303 Beacon Street, 3:30.

Brookline Branch, National Civic Federation: Fall meeting, talk, "The National Economy League and Its Purposes," by Mr. Henry Herrick Bond, home of Mrs. Alexander Lincoln, 59 Codman Road, Brookline, 3:30.

New England Gas Association: Luncheon meeting, Home Service Department, Hotel Statler, 12:30.

Chevrolet Motorcar Company: Movies and exhibitions, Hotel Statler, all day.

Theaters

Majestic—"Mädchen in Uniform," film, 2:30 and 8:30 p. m.

Metropolitan—"Tess of the Storm Country," film, at 11:20 a. m.; 1:45, 4:10, 5:25, 7:55, 10:20 p. m.

Fine Arts—"Raub der Mona Lisa," film, at 1:40, 3:40, 5:40, 7:40, 9:40 p. m.

Exhibitions

Museum of Fine Arts, Huntington Avenue—Admission free. Open week days, except Mondays, 9 to 4; Sunday 1 to 5. Free guidance in the galleries every day except Monday at 11 o'clock. Exhibitions: Charles H. Tyler Memorial Exhibition, closing Dec. 11; German and Netherlands Engravings of the fifteenth century; eighteenth century French Ornamental Designs; Etchings by Whistler; prints by D. Y. Cameron.

R. C. Vose Galleries, 559 Boylston Street—Colonial portraits. Through Dec. 10.

Grace Horne Gallery, Dartmouth and Newbury Streets—Oils and water colors by John Whorf. Through Dec. 24.

Fine Arts Theater, Massachusetts Avenue at Norway Street—Landscape paintings by Mrs. Hugo Munsterberg. Through month of December.

Copley Art Store, 667 Boylston Street—Recent etchings by Louis Icart.

Schervee Studio, 665 Boylston Street—General print show.

Bookshop for Boys and Girls, 270 Boylston Street—Colored reproductions of paintings by Cezanne, Van Gogh and others. Through Dec. 31.

Myles Standish Galleries, Bay State Road and Beacon Street—Paintings by Alphonse J. Shelton. Drawings in colors of dogs by Bernard W. Shattuck. Both through Dec. 10.

Copley Society, 296 Commonwealth Avenue—Landscapes in oils by H. B. Brainerd. Through Dec. 16.

Casson Galleries, 575 Boylston Street—Water colors of flowers by Greta Allen. Through Dec. 12.

For other exhibitions, see Monday's Monitor.

WEATHER

U. S. Weather Bureau Report

Boston and Vicinity: Partly cloudy, probably with occasional rain tonight and Thursday morning; colder Thursday; moderate to fresh southwest winds shifting to northwest Thursday; minimum temperature tonight about 40.

Maine: Probably rain tonight and Thursday; colder Thursday.

New Hampshire: Rain tonight and probably Thursday morning; slightly warmer in southeast portion tonight; colder Thursday.

Vermont: Rain tonight, probably changing to snow Thursday morning; colder Thursday and in extreme northwest portion tonight.

Massachusetts: Cloudy, probably with occasional rain tonight and Thursday morning; colder in north portion tonight.

Rhode Island and Connecticut: Rain tonight and probably Thursday morning; colder Thursday.

Atlantic coast, Eastport to Sandy Hook: Strong east winds over extreme north portion and strong southwest over central and south portions; overcast weather, probably with occasional rain tonight and Thursday.

Official Temperatures

	A	B		A	B
Atlantic City	52	54	Montreal	36	36
Bismarck	-2	10	Nantucket	50	56
Boston	53	55	New Orleans	60	72
Buffalo	54	56	New York	50	60
Calgary	-10	0	Norfolk, Va.	46	66
Charleston	54	62	North Platte	10	26
Chicago	30	52	Philadelphia	52	62
Cincinnati	52	62	Phoenix, Ariz.	44	70
Denver	10	20	Pittsburgh	58	60
Eastport, Me.	48	48	Portland, Me.	34	50
Hatteras	52	62	Raleigh	46	68
Honolulu, T.H. (7 p.m. Dec. 6)	72	78	St. Louis	28	68
			St. Paul	-4	28
Helena, Mont.	-10	18	Salt Lake City	24	33
Huron, S. D.		12	San Francisco	46	66
Jacksonville	68	74	Santa Fe, N.M.	18	46
Kansas City	12	32	Seattle	38	46
Key West	68	74	Tampa	58	76
Los Angeles	52	66	Washington	52	68
Memphis	42	68	Wichita, Kan.	12	44
Miami, Fla.	72	74	Williston, N.D.	-10	10

A—8 a. m. eastern standard time Dec. 7.
B—Maximum Dec. 6.

High Tides at Boston

Wednesday 7:22 p. m., Thursday 7:48 a. m.
Height of tides 7.5 feet, 8.3 feet.

Light all vehicles at 4:43 p. m.

DELAWARE TO AID NEEDY

Special to The Christian Science Monitor

WILMINGTON, Dec., Dec. 7 — Distribution will begin here this week of aid to Wilmington's needy men, women and children following the signing by Gov. C. Douglass Buck last week of the legislative measure appropriating $2,000,000 for this work. Half of the appropriation is available immediately; the other half after April 1.

HARVARD SENIORS ELECT OFFICERS

In class elections held at Harvard yesterday, Robert Saltonstall Jr. of Readville, Carl H. Hageman of Lorain, Ohio, and Irad B. Hardy of Waltham were elected, respectively, first, second and third marshals of the senior class.

Saltonstall is captain of the Harvard hockey team and a member of the varsity crew, Hageman was captain of the football team and Hardy left tackle. Hamilton Young of Newton was elected class treasurer. Donal Sullivan of Boston will be secretary and deliver the oration on class day. Stephen H. Stackpole of Milton, president of the Lampoon, was chosen ivy orator; Elliott W. Robbins of Brookline, odist; and James L. Hutter Jr. of Memphis, Tenn., chorister.

Love Notes to Cheese From Bottles in Ocean

Bottle casting is becoming a fad, according to captains of Canadian National steamships arriving at Boston from the West Indies. Passengers are heaving bottles overboard containing messages and then waiting for replies. One New Brunswick boy got an answer from an American girl who found his message in a bottle on a coral beach in Bermuda. A cheese manufacturer put an inducement in his bottle and as a result a lighthouse keeper in the Gulf of St. Lawrence has received a cheese, said officials of the line.

LAND ECONOMIC SURVEY IS FILED

A report in which is advocated establishment of a department of land economic survey in Massachusetts State College to undertake study of geological, biological and other natural resources of the State was filed with the Legislature yesterday by the State Department of Public Works.

Under the plan, the survey department would collect and tabulate for public use all available data. An appropriation of $50,000 would cover the cost, the report stated. The Public Works Department also favors construction of a survey map showing every 10-foot elevation in the State. This will be done in coöperation with the United States geological survey, half the $750,000 cost to be borne by the Federal Government and the other by private contributions in the State.

Quickest TO PHOENIX
Rock Island
Double Daily Service
direct to
California GOLDEN STATE LIMITED
NO EXTRA FARE
ROCK ISLAND SOUTHERN PACIFIC
Shortest TO SAN DIEGO

Only 61 Hours
Chicago-Los Angeles
EVENING DEPARTURE
There Is No Finer Train
Leaves Chicago 8:45 p. m.; St. Louis 11:53 p. m. Thru sleepers to El Paso-Juarez, Tucson, Chandler, Phoenix, Indio, Palm Springs, Agua Caliente, San Diego-Coronado, Los Angeles, Santa Barbara.
MORNING DEPARTURE
THE APACHE—Leaves Chicago 10:30 a. m. 61½ hours en route. Through standard and tourist sleepers, dining and observation cars, coaches and chair cars to Los Angeles.
REDUCED WINTER FARES
37½% reduction—round trip daily to Dec. 22. Return limit Jan. 25, 1933. Passengers may buy sleeping car space.
$40.00 one way from Chicago. Coach travel only—tickets daily.
For detailed information
T. J. GLANCY, D. P. A.
Rock Island Lines
409-10 Old South Bldg.
Boston, Mass.
ROCK ISLAND
THE ROAD OF UNUSUAL SERVICE

The National Rockland Bank of Boston
Capital $1,500,000
Surplus ... $3,000,000
BOSTON OFFICE
50 Congress Street
ROXBURY OFFICE
2343 Washington Street

THE USEFUL GIFT A TYPEWRITER
We are Headquarters for Corona, Royal, Underwood, Remington and Noiseless Portables. All Standard machines in stock. Lowest Rental Rates. Sold on Terms of $5.50 Per Month. *Liberal allowance on your old machine.*
E. A. RAPHAEL CO.
49 Bromfield St., Boston Han. 8585

DO YOU KNOW THAT
St. Clair's INC.
has made substantial reductions in prices
LUNCHEON COMBINATIONS as low as 45c
DINNER COMBINATIONS as low as 55c
NEW MODERN CHOCOLATES by St. Clair's the pound 60c
Mail and Telephone Orders Carefully Filled
St. Clair's Famous Ice Cream, 70c the quart
Sherbets, 60c the quart
There has been no compromise with quality at St. Clair's for over fifty years
BOSTON

Special Price
The Friendly Dishwasher $10.50

White Green Ivory
Complete with Wire Dish Rack, Brush and Mop Attachments
Eliminates 1095 Disagreeable Dishwashing Chores a Year for You
DO your hands show that dishpanny look when you put them into the dishpan, full of greasy dishes, and hot soapy water? Then, this modern Kitchen Appliance offers you a welcome Relief and RIDS YOU of the distasteful 3-times-a-day dishwashing chore for the REST OF YOUR LIFE.
● TESTED AND APPROVED BY GOOD HOUSEKEEPING
● GUARANTEED FOR 3 YEARS. FITS ANY FAUCET
● MAIL AND PHONE ORDERS PROMPTLY FILLED
CIRCULAR ON REQUEST
B. F. MACY
474 BOYLSTON STREET, BOSTON Tel. Ken. 4560

FIELD & COWLES INSURANCE
40 Broad Street
Boston, Mass.
May we discuss your Insurance Problems with you?
Call Hubbard 7880

WARREN INSTITUTION FOR SAVINGS
3 PARK STREET
BOSTON
Opposite Park St. Subway Entrance

Interest Begins DEC. 10
Join Our 1933 CHRISTMAS CLUB

Painting and Decorating
Specializing
Churches
Institutions
Large Buildings
Johnson-Foster Co.
Interior Decorators
General Painting Contractors
EXECUTIVE OFFICES:
Parke-Snow Bldg. Davis Square
WEST SOMERVILLE, MASS.
Telephone Somerset 9280

Christmas at IVER JOHNSON'S
Comfortable Shopping
ALL IN ONE BUILDING
GIFTS FOR ALL
TOYS GAMES SKATES SNOWSHOES
SKIS SLEDS TOBOGGANS KODAKS
MOVIE CAMERAS BROWNIES BICYCLES
VELOCIPEDES MECHANICAL TOYS RADIOS
HARMONICAS POCKET KNIVES DOG GOODS
GOLF and TENNIS GOODS MECHANICAL BOATS
ELECTRIC HOUSEHOLD GOODS FINE CUTLERY
LEATHER GOODS SWEATERS
WOOL and LEATHER JACKETS RAZOR SETS
WINTER SPORT TOGS SLICKERS
FIELD GLASSES and BINOCULARS FOOTBALLS
ROLLER SKATES AIR RIFLES AUTO SUPPLIES
MUSICAL INSTRUMENTS FOUNTAIN PENS
IVER JOHNSON TWIN BLADE ICE SKATES FOR KIDDIES
Shop Early and Get First Choice
Reasonable Prices Convenient Terms
Charge Accounts Arranged
IVER JOHNSON
Sporting Goods Company
155 Washington St., cor. Cornhill
BOSTON
Worcester Fitchburg

Flowers for Remembrance
We Guarantee Delivery in Perfect Condition
By WIRE *If Friends are Far Away*
Pennphone LIB. 4317
Penn The Florist
124 Tremont St. - - Boston

1933 CHRISTMAS CLUB
now forming
BOSTON PENNY SAVINGS BANK
1375 WASHINGTON ST.
(Cathedral Sq., near Dover St., Elevated Station)

Waldorf
TO-NIGHT'S EVENING SPECIAL
Broiled Fresh Mackerel, Lemon Butter, Brussels Sprouts, Potato, Rolls and Butter.
15c
TO-MORROW'S NOON SPECIAL
New England Boiled Dinner, Rolls and Butter,
25c
Over a Million Meals Weekly
A CLEAN PLACE TO EAT

Noyes Bros. Inc.
HOLEPROOF HOSIERY
The Gift that Pleases!
The perfect gift is one which reflects thoughtfulness; it should be personal . . . useful, without being prosaic . . . attractive . . . and fashion right. Holeproof Hosiery combines all these points in the most delightful way. The clear, even texture will appeal to the most exacting woman . . . the famous Holeproof colors will make a lovely foil for her favorite costumes . . . and the Holeproof Christmas box will make a grand impression.
P. S.—If you want to show extra consideration, buy three pairs of each color you select—they wear so much longer that way.
79c to $1.95
NOYES BROS.

POPULAR GIFTS
PAJAMAS

Gift pajamas in the smart new models. Plain, striped, Paisley and Persian colorings. Well-made, generously cut.
$1.95 to $8.50
ROBES

Splendid assortment of beautiful robes for men. Silk or flannel. Practical gift.
$5 to $18.50
HOLEPROOF HOSIERY *for men and women*
MUFFLERS

SILK mufflers in plain colors, polka dot, and Paisley effects,
$2 to $3.50
WOOL $2
Mail Orders Filled
NOYES BROS.
Mail Orders Filled

CHURCH COUNCIL MOVE SUPPORTS DEBT REVISION

Issue Linked to Policy of Conciliation Needed in World Affairs

By WALTER W. VAN KIRK
Special to The Christian Science Monitor

INDIANAPOLIS, Ind., Dec. 7—Support for downward revision of the war debts owing the United States was contained in a recommendation placed before the quadrennial meeting of the Federal Council of Churches today by the Rev. Dr. Samuel McCrea Cavert, the council's general secretary.

The Commission on International Justice and Good Will, through which the proposed revision of the war debt agreements was presented to the council, has as its chairman Mr. Alanson B. Houghton, formerly United States Ambassador to Great Britain.

"The world-wide economic depression and world-wide unemployment have forced the European nations to give up their claims to reparations and have opened up the question of the payment of the intergovernmental war debts to the United States," says the commission.

The churches are thus asked to recognize the inescapable connection between reparations paid by Germany and the debts owing the United States. It is not, however, from the standpoint of economics that the churches are asked to address themselves to this problem.

Interdependence of Nations

"In our approach to this question," the commission says, "our primary interest is to set free in the life of the world the spirit of forgiveness and reconciliation to which the Christian gospel summons us and which is the supreme need of the world today. In the present world turmoil and distress the Christian church must lay especial stress upon its teachings of the oneness of the human family and the interdependence of the nations."

In its recommendations the commission affirms that the nations are urgently in need of the restoration of hope and mutual confidence and the revival of the currents of trade and industry.

"For this," it is concluded, "we believe that a revision downward of the debts to the United States is essential. This new settlement should be accompanied by general measures by the various nations for the reduction of armaments."

Final action on this recommendation was deferred pending the question as to the reorganization of the council. Tentative approval was given to the proposals that the council meet once every two years rather than every four years as at present; that the executive and administrative committees be merged into a single body, the members of which will include only those who are formally identified with the denominations belonging to the council.

Collective Representation

The effect of these changes when finally approved by the denominations will be to add to the significance of the council's pronouncements upon social and international questions. In the fture the council's actions are likely to be much more representative of the collective thinking of the denominations than has been the case heretofore.

The relationship of Church and State, described by the council as "one of the most pressing and the most difficult of questions now facing American churches," is receiving a thorough-going analysis by the department of research and education of this inter-church body, according to an announcement made by the Rev. Dr. F. Ernest Johnson of the council's research staff. The Rev. R. A. Hutchison of Pittsburgh, of the United Presbyterian Church of North America, presented to the council a resolution in which the President was urged to see "that every effort be made by the United States Government to enforce strictly the existing federal prohibition law and to retain the Volstead Act unchanged." This resolution was referred to the business committee.

President Hoover, in a letter addressed to Bishop William F. McDowell, and read at Tuesday night's open session of the council, said, in part:

President Hoover's Greeting

"I will be obliged if you will convey to the meeting the assurance of my high regard for the Federal Council and its purposes in our life. I especially appreciate and commend the wise and hearty cooperation on the part of the churches in the promotion of social service, better relations and the creation of that spiritual and ethical tone so absolutely essential to our life as a people."

Dr. Mary E. Woolley, president of Mount Holyoke College and a member of the United States delegation to the World Disarmament Conference, in an address Tuesday, called upon the churches of America to mobilize their support in behalf of President Hoover's proposals to cut the armaments of the world by practically one-third and to eliminate military weapons peculiarly designed for aggression.

From the same platform the Rev. Dr. Charles C. Morrison of Chicago commended the peace policies of the Department of State, and more particularly the recent statement of the Secretary of State, Mr. Henry L. Stimson, that the United States, as a signatory of the pact, regarded itself as morally bound to consult with other nations in the event of a threat to the world's peace.

Election of officers at this morning's session resulted as follows: President, the Rev. Dr. Albert W. Beaven, Rochester, N. Y.; vice-president, the Rev. Dr. Lewis Seymour Mudge, Bryn Mawr, Penna.

Dr. Beaven is one of the foremost Baptists of the country. He was president of the Northern Baptist Convention, the highest office in the gift of the denomination, in 1930-31. He is president of the Colgate-Rochester Divinity School, formed by the union of two Baptist institutions a few years ago, and is professor of practical theology in the same institution. For 20 years he was pastor of a single congregation, the Lake Avenue Baptist Church of Rochester.

Dr. Mudge is moderator of the General Assembly of the Presbyterian Church in the U. S. A.

Leaders in Federal Council of Churches

Both Photos
THE CHRISTIAN SCIENCE MONITOR

Above—REV. DR. ALBERT W. BEAVEN, Newly Elected President. Below—REV. DR. S. M. CAVERT, General Secretary.

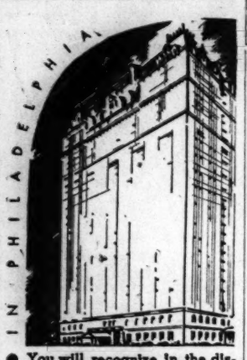

● You will recognize in the distinguished atmosphere of the Bellevue-Stratford an unmistakable assurance of irreproachable service in every department. You will enjoy its beautiful appointments—and its location in the very center of business and social life. Rates are consistent with present times.

BELLEVUE STRATFORD
● CLAUDE H. BENNETT, Gen. Mgr.

Round the World
$749

Sail away from winter!... Round the Globe *First Class* for only $749... 26,000 sunny miles on the carefree President Liners—luxurious liners with every stateroom outside, broad decks and spacious lounges, outdoor swimming pools. ● Take 85 days or six full months. Visit 21 ports in 14 different countries. 85 cities—or more, if you wish. Stopover wherever you like. Make thrilling sidetrips. Then continue on another famed President Liner, identical with the one you have left. ● *Sail any week from New York or California, at this special excursion fare. Get all details from your local agent, or...*

Via the Sunshine Belt and the Orient

Dollar Steamship Lines
StatlerBuilding, Boston, Mass. - Telephone HUbbard 4840

Funds Are Sought For Horses' Feast

A bountiful holiday dinner of oats, carrots, grain, apples and cracked corn for Boston horses is being planned by the Animal Rescue League, Mr. Robert F. Sellar, president, announces. Representatives of the league will visit the horses in their stalls and carry them not only a well-balanced meal but blankets and other items of horse comfort which many owners cannot afford to provide. Advice is also given as to the care of horses, and the holiday service is made an occasion for benefiting the horse and owner alike.

"In making our annual appeal for funds for the holiday dinner for horses," Mr. Sellar said, "I would like to impress that notwithstanding this is a machine age we have practically as many horse cases as ever before. To date we have investigated 786 cases. Our horse fund is a special fund, and is used not only for the holiday dinners but throughout the year in the purchase of tired horses, thus helping the owners, who are usually poor men.

In addition, the league at all times offers the free service of an expert horseman, who will examine any horse for a prospective buyer. Our friends never have failed to support our holiday for horses generously, and already we have indications that they will not do so this year."

Changes Are Made In Monitor Radiocast

Due to necessary rearrangements of station programs, the daily evening radiocast of news from the columns of The Christian Science Monitor over Stations WBZ and WBZA of Boston and Springfield (990 kilocycles) and the short-wave station W1XAZ has been changed. The following schedule for "The Monitor Views the News" will prevail until further notice:

Monday—6:30 to 6:45. Tuesday—8:00 to 8:15. Wednesday—6:30 to 6:45. Thursday—6:30 to 6:45. Friday—6:30 to 6:45. Saturday 7:00 to 7:15.

The daily noon radiocast at 12 to 12:15 will continue unchanged.

Radio Tonight

EASTERN STANDARD TIME

WBZ and WBZA, Boston and Springfield (990kc-303m)
5:00 p. m.—Agricultural markets talk.
5:15 NBC, Dromedary Caravan: sketch.
5:30 NBC, "Singing Lady."
5:45 NBC, "Little Orphan Annie."
6:00 Studio period.
6:15 NBC, Johnny Hart in Hollywood.
6:30 "The Monitor Views the News."
6:45 NBC, "Today's News," Lowell Thomas
7:00 Time; NBC, "Amos 'n' Andy."
7:15 NBC, Royal Vagabonds; Willie and Eugene Howard, comedians.
7:30 NBC, Five Star Theater: Fannie Hurst's "God Made Little Apples"; sketch.
8:00 NBC, "Capt. Diamond's Adventures."
8:30 New England Community Singing Club, Gil Hamlin, director.
8:45 Keene's Connecticut Hillbillies.
9:00 NBC, Adventures of Sherlock Holmes.
9:30 NBC, "Friendship Town"; sketch.
10:00 NBC, Sketch with Phillips H. Lord.
10:15 "Queen of the Air" contest.
10:20 Local dance music.
10:45 News; studio period.
11:15 NBC, Cesare Sodero's Orchestra.
12:00 NBC, Cab Calloway's Orchestra.

WEEI, Boston (590kc-508m)
5:00 p. m.—Nature talk, Hayden Pearson.
5:15 Regent Trio; soloist.
5:30 NBC, "The Flying Family."
5:45 NBC, Safety Soldiers.
6:00 "Evening Tattler"; news.
6:40 "The Old Painter."
6:45 "Tessie the Typist."
7:00 Reese and White, vocal duo.
7:15 NBC, "Wheatenaville"; sketch.
7:30 Popular soloist; dance music.
7:45 NBC, "Rise of the Goldbergs."
8:00 NBC, Mystery drama.
8:30 Runkle's Golden Hour.
8:45 NBC, Denny Orchestra; soloist.
9:00 "Uncle Eph's Toonerville Band."
9:30 Andrew Jacobson's Orchestra.
10:00 NBC, Barnyard music; quartet.
10:30 Del Castillo, oragnist.
11:00 Forecasts, E. B. Rideout; news.
11:15 Lew Conrad's Statler Orchestra.

WNAC, Boston (1230kc-244m)
5:00 p. m.—CBS, "Bobby Benson."
5:15 Shepard Fashion Parade.
5:30 CBS, "Skippy"; child sketch.
5:45 "Four Kings of Harmony."
6:00 Studio announcements; news.
6:15 "Voice of the Cello."
6:30 White's Big Brother Program.
6:45 "Chandu"; transcription.
7:00 CBS, "Myrt and Marge."
7:15 CBS, "Buck Rogers in the Year 2432."
7:30 CBS, Three X Sisters; orchestra.
7:45 CBS, "Your Child," Angelo Patri.
8:00 CBS, Whispering Jack Smith; Hummingbirds, female trio; orchestra.
8:15 CBS, "Singin' Sam," baritone.
8:30 Interview of bride and groom.
8:45 CBS, Vocal duo; orchestra.
9:00 CBS, Guy Lombardo's Orchestra; Burns and Allen.
9:30 CBS, Serial mystery story.
10:00 CBS, Ruth Etting; orchestra.
10:15 Program from Boston Arena.
11:00 Studio announcements; news.
11:15-1:00 a. m.—Dance music.

WAAB, Boston (1410kc-213m)
5:00 p. m.—Dance music.
5:15 Cosmopolitan String Trio.
5:30 Organ recital.
5:45 CBS, The Lone Wolf Tribe.
6:00 CBS, Vaughn De Leath; orchestra.
6:15 "What Congress Did Today," Edwin C. Hill.
6:30 CBS, George Hall's Orchestra.
6:30 CBS, Connie Boswell; orchestra.
6:45 CBS, Funnyboners Trio.
7:00 Weather; news; time.
7:15 Boston Chamber Music Ensemble.
7:30 Boston School Committee talk.
7:45 Local dance music.
8:00 The Gossipers.
8:15 Walk-a-thon, from Somerville.
8:30 CBS, Dictators; orchestra.
8:45 Muscanto String Trio.
9:00 Rhythm Twins; soloist.
9:15 New England Council talk.
9:30 Organ recital.
9:45 Studio announcements; news.
10:00 Le Paradis Band.
10:15 CBS, Comedy sketch.
10:30 CBS, Columbia Revue; soloists; Edwin C. Hill; orchestras.
11:00 CBS, Columbia Symphony Orchestra.
11:30 CBS, Isham Jones's Orchestra.

Tomorrow's Features

WBSO, Babson Park, Mass. (920kc-326m)
8:30 a. m.—Studio and musical programs.
12:05 p. m.—Pianist; talk.
12:45 p. m.—Studio orchestra.
1:30 p. m.—Studio soloists.
3:30 p. m.—Good Cheer Service.
4:00 p. m.—Studio soloists.

WBZ
8:00 a. m.—Hildreth and Weir.
8:15 a. m.—NBC programs.
9:00 a. m.—Local and NBC programs.
10:00 a. m.—NBC programs.
12:00 noon—"The Monitor Views the News."
12:30 p. m.—NBC, Farm and Home Hour.
1:00 p. m.—Springfield Exchange Club luncheon: Amelia Earhart Putnam and President Mary E. Woolley of Mount Holyoke.
2:00 p. m.—Local and NBC programs.
4:30 p. m.—NBC, "Thursday Special."

WEEI
8:00 a. m.—NBC, Gene and Glenn.
8:15 a. m.—E. B. Rideout; news.
8:30 a. m.—NBC, "Cheerio."
9:00 a. m.—Local and NBC programs.
1:15 p. m.—NBC programs.
3:30 p. m.—Reading Circle.
4:00 p. m.—News; stocks.
4:15 p. m.—Silver Lining Hour.

WNAC
6:30 a. m.—Studio and musical.
11:00 a. m.—CBS programs.
12:00 noon—Studio period; news.
12:15 p. m.—King's Chapel Service.
1:00 p. m.—Studio and musical.
2:15 p. m.—CBS, American Museum of Natural History: talk, Mr. Roy Chapman Andrews.
2:30 p. m.—CBS programs.
4:30 p. m.—The Dance Parade.

WAAB
8:30 a. m.—Time; news; weather; organ.
9:00 a. m.—CBS programs.
11:00 a. m.—Studio and musical.
1:30 p. m.—CBS musical program.
2:00 p. m.—Records; shopping news.
3:00 p. m.—Studio period; news.
3:15 p. m.—Studio concert music.
4:00 p. m.—Women's Federation.
4:30 p. m.—Dance music.
4:45 p. m.—CBS, American Legion Trade Review Campaign speaker.

CALIFORNIA FIGS
"From the Packing Table to You"
FANCY GIFT PACKAGES
75c, $1.75, $2.00, $2.10, $2.50, $3.35, $5.90
PREPAID ANYWHERE IN THE UNITED STATES
FIG GARDEN WOMEN'S CLUB
Route 1, Box 488 FRESNO, CALIFORNIA

Penalty Change Urged in Hungary

Special to The Christian Science Monitor

BUDAPEST, Hungary—A form of long-term sentence that would tend to eliminate capital punishment is urged by Mr. Francis Finkey, Chief Justice of the Supreme Court of Hungary, in a new book, "Urgent Reform in Our Methods of Punishment." He makes a plea for heavier "life" sentences on the ground that they would overcome the tendency to pass the capital sentence in cases of serious crime.

Life sentences under the Hungarian law implies a total period of 15 years, divided between a preliminary year spent in solitary confinement, nine years spent on work done in association with other prisoners, and five years—if conduct has been good—in a prison where conditions are not of the severest.

This fifteen years is not considered adequate in the case of crime of a grave description, and, because of this inadequacy, judges are often forced to take the only alternative and impose a capital sentence.

'TOURISTIC' TOURS IN 'TOURISM' URGED

Adoption of two new words is advocated by the tourist department of the Canadian National Railways. Authority for the use of a substantive or of an adjective to correspond with the word "tourist" seems to be lacking, said officials. The nearest approach is "touristry." The two words favored by the Canadian National are "touristic" and "tourism."

These, officials say, would be logical Anglicized forms of the French "touristique," which has two meanings, "pertaining to tourist traffic" and "tourist traffic considered as a whole in the general sense." Officials argue that if these words were introduced, they could say "the touristic advantages are obvious; only a sound policy of tourism will bring us tourists, or cause us to be included when touristry is engaging the attention of travel-minded people in other countries."

13 Toys in 1 Gift

Imagine the delight of little girls and boys when they receive this little box of 13 toys! Includes toy watch, doll, slate, drawing book, tops, cartoons, etc.

50c Postpaid anywhere in U. S.

POLLY-PETER PLAYTHINGS
23 Naples Road, Brookline, Mass.

What is "Q"...?

You're going to hear a lot about this "Q"! You're going to see it in the better magazines, hear it from the best people! It represents the renewed realization by thousands of thinking, intelligent people, that Quality merchandise is a sound investment . . . that Quality merchandise brings no regrets!

This new "Q" is an outgrowth of the past year's foolish economies . . . when people thought they saved money by buying cheap things! And they found that the cheap merchandise didn't wear well, fit right, or retain its smartness! And we, of Slattery's, take this opportunity of welcoming this new "Q" of Quality, for it represents the time-honored standards of fine merchandise to which the House of Slattery has unswervingly adhered during its 65 years of existence!

Slattery's
Opposite Boston Common
BOSTON BROOKLINE WELLESLEY

GIFTS for a man

Folding Pigskin Handkerchief Case. Moire lined. 3.00
Tie Case to match, 4.00

Men's Pigskin Gloves. Fine unblemished skins in clasp or pull-on style. 3.85

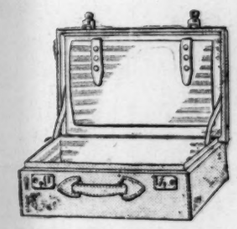

Men's Overnight Case. Fine quality russet hide. Bedford cord lined. 18 to 26 inch sizes. 15.00 to 23.00

London Harness Company
SIXTY FRANKLIN STREET
BOSTON

BIGELOW KENNARD
Founded in 1830
★

Meat Dish, $15
Vegetable Dish, $10

With Christmas in the Offing

—and in harmony with the thoughts that flood all minds at this season of the year, we are prompted to stress how appropriate is the Bigelow Kennard VALUE here illustrated.

The Colonial meat dish is eighten inches long; its companion "double" dish for vegetables is ten inches. Both are of hard nickel base, heavily silver plated—very substantial.

And these are representative VALUES in fine new merchandise available in all departments of our store—QUALITY in keeping with a century-old standard—PRICES in tune with the times.

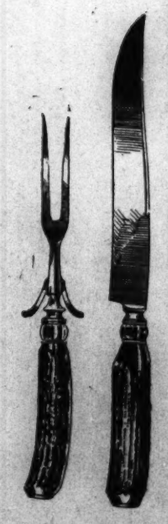

Carving Simplified
This fine knife has a blade of mirror-finished, stainless steel—a cutting edge.
Fork to match, with a choice variety of handles and mountings—buck horn, smooth-finish steer horn, plated or sterling silver. Prices are most attractive, ranging from
$5 to $30

★
BIGELOW, KENNARD & COMPANY—West Street at Washington, Boston

Filene's
MEN'S STORE
BOSTON

Come any day this week—order by mail or phone—our LARGEST SHIRT SALE in years—thousands of these famous New England shirts—and the lowest price at which we've ever sold them!

Cape Cod broadcloth shirts
1.20

WHITE, BLUE, TAN, GREEN BROADCLOTH

White shirts with collar attached or neckband.
Sizes 13½ to 20
Sleeves 32 to 38

Blue, green, tan shirts with attached collars.
Sizes 13½ to 18
Sleeves 32 to 36

Here's the history of Cape Cod shirts: Entirely a New England product, introduced by Filene's about seven years ago; men who wear them and wives who know about laundering qualities made them the best selling shirt we've ever carried; and in all those years we've failed to find a shirt to equal them at the price. Another point—they won't fade or shrink below marked sizes.

Mail orders filled—write now. 16 operators to take your order from 9:00 A. M. to 9:30 P. M. Call HUBbard 4250.

STOWELL'S
ATTRACTIVE GIFTS FOR WOMEN

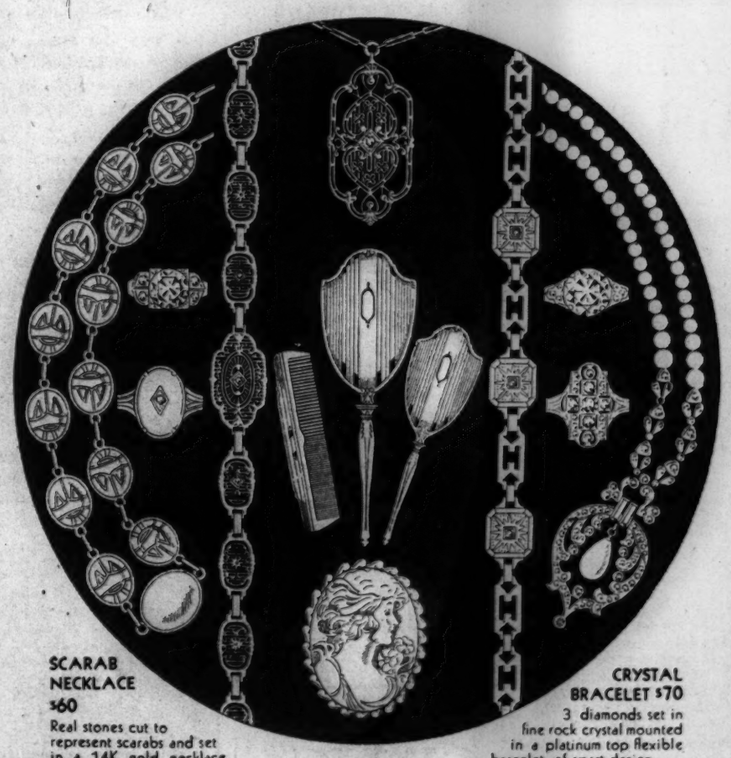

SCARAB NECKLACE $60
Real stones cut to represent scarabs and set in a 14K gold necklace. A special value.

CRYSTAL BRACELET $70
3 diamonds set in fine rock crystal mounted in a platinum top flexible bracelet, of smart design.

ZIRCON RING $55
A large zircon set in an 18K white gold mounting containing 2 diamonds. A very special value at this price.

DIAMOND PENDANT WITH CHAIN $15
A diamond mounted in the center of a filigree pendant of 14K white gold with chain.

ENGAGEMENT RING $125
A large center diamond with 6 smaller diamonds mounted in a special hand made platinum setting.

BLACK ONYX RING $10
A diamond set in the center of an oval black onyx mounted in an attractive gold setting of special design.

DRESSER SET $25
A sterling silver 3-piece set with beautiful engine turnings and shield for engraving. Others from $12.50 to $100.

DIAMOND RING $100
3 large diamonds surrounded by 12 smaller diamonds in a special platinum setting.

FILIGREE BRACELET $30
A diamond and 2 sapphires mounted in a fine filigree bracelet of 14K white gold.

CAMEO BROOCH $15
Real shell cameo in a special 14K gold mounting. Others from $4.50 to $75.

PEARL & RHINESTONE PENDANT $9
A lustrous simulated pearl necklace with a rhinestone and simulated pearl drop of charming design.

STOWELL'S
JEWELERS 24 WINTER STREET • BOSTON • SILVERSMITHS

PRICE-RAISING POLICY BACKED BY FARM BOARD

Adjustment of Production to Market Demands Declared Vital

Special to The Christian Science Monitor

WASHINGTON, Dec. 7 — Legislation to provide means of raising prices of exportable farm products was recommended today by the Federal Farm Board in a special report supplementing its regular third annual report to Congress.

Stabilization under the Agricultural Marketing Act was not intended to raise the general price levels, the board, which is headed by Mr. James C. Stone, contends, but was merely to carry part of the supply over from periods of surplus to periods of deficit. The ability of stabilization to do this in normal times, the report notes, has never been tested, but even under conditions of prosperity it could only "stabilize" prices.

The present disparity of farm prices with those of other commodities, the report says, makes it necessary to raise agricultural prices rather than just to balance them at a low level. Any means of doing this, it is pointed out, should be self-sustaining, with a continuous method of covering costs. Production also must be adjusted to meet market demands.

The report also recommends legislation defining the powers of the board with respect to loans to cooperatives, so that it would be authorized definitely to make loans to cooperative associations engaged in purchasing equipment and materials for farm production.

Legislation is also proposed to place the board's coöperative financing operations and service to cooperatives on an adequate basis by restoring to the revolving fund sufficient funds, in addition to the present value of the moneys already on loan to coöperatives, to restore the board's ability to finance properly the development of farmers' cooperative associations, with funds for coöperative use definitely earmarked and set apart from portions of the revolving fund subject to other demands; and by authorizing the boards to compromise claims against debtor associations where necessary, in its judgment, to carry out the policy laid down in Section 1.

In the body of the regular report, the board noted that although considerable benefit had been derived from the organization of coöperative farm groups, "no system of organization would have been sufficient to offset the drastic decline in demand for farm products which characterized the year."

There are about 12,000 coöperative marketing associations in the United States, the report said, with a membership comprising approximately one-third of all the farmers of the nation.

Besides establishing and fostering new coöperative associations, the board reports it provided financial assistance and offered service in numerous other ways, including provision of local markets, improvement in quality of products, and reduction of marketing costs. Operations were carried on in all fields of agriculture and in all parts of the country.

The report chronicles in detail all the board's activities and includes charts and tables with comparisons of prices involved in the production and marketing of each commodity.

Hoover Recommends General Sales Tax

(Continued from Page 1)

lic debt, which might be used to offset a decline in foreign payments.

Mr. Hoover recommends continuation of nearly all of the provisions of the 1932 economy act, which achieved considerable savings in federal expenditures last year, and in addition proposes to save large sums in federal construction, both of public works and the federal-aid highway system.

Brakes on Construction

As to the first, Mr. Hoover says that "this program is well in advance of the country's immediate need by virtue of the vast appropriations made for this purpose as a means of increasing employment.

As to the second, Mr. Hoover says: "I earnestly recommend to Congress that there be no further grant of legislative authority for appropriation for federal aid highways until the financial condition of the Treasury justifies such action."

Still a further reduction in the construction field relates to new federal buildings, regarding which Mr. Hoover recommends that the huge building program already under way be completed, but that additional new building be avoided. Items for public buildings are included in the Treasurery Department appropriation, and the reduction in these in the proposed new budget, Mr. Hoover reveals, amounts to $148,000,000. Further construction of army housing is also postponed.

In conclusion, Mr. Hoover states:

Sees Continuing Deficit

"Notwithstanding the large reduction in expenditures estimated for the current fiscal year below those in the fiscal year 1932 and the increased revenues anticipated during this year under the revenue laws enacted at the last session of Congress, a large excess of expenditures, with consequent increase in the public debt, is anticipated for the current fiscal year.

"Such a situation cannot be continued without disaster to the federal finances. The recommendations herein presented to the Congress for further drastic reductions in expenditures and increased revenues will serve to prevent a further increase in the public debt during the fiscal year 1934 only if Congress will refrain from placing additional burdens upon the Federal Treasury.

"I cannot too strongly urge that every effort be made to limit expenditures and avoid additional obligations not only in the interest of the already heavily burdened taxpayer but in the interest of the very integrity of the finances of the Federal Government."

Additional material supplied in the Mills report indicates that even with Mr. Hoover's proposed economies and additional taxes it is not hoped in the fiscal year beginning July, 1933, and ending June 30, 1934, to provide for resumption of normal reduction in the public debt, as proposed in the last session of Congress. The budget balance which is now sought is exclusive of expenditures for debt retirement, which would amount to an additional $534,000,000.

Summing the whole financial story up, the United States is confronted with a deficit for the 1933 fiscal year, which ends June 30, 1933, and which is now half of $1,146,000,000; and for the 1934 fiscal year—even after the proposed federal economies—of $307,000,000.

These deficits are over and above the sums for statutory debt retirements. Furthermore, the deficits are based on the assumption that European debtors will pay about $330,000,000 in principal and interest in each of the two years. Default in these payments will further throw the budget out of balance. It is to meet the impending $307,000,000 deficit that Mr. Hoover proposes the sales tax and the gasoline tax.

Roosevelt Leaves South for Albany

(Continued from Page 1)

ure which would offer more protection to dry states and guard against return of the saloon.

Should the modified repeal attempt also fail, it is believed it might result in a beer measure as a sort of face-saver. Passage of such a measure would further diminish the pressure for immediate action on repeal and might assist Governor Roosevelt in his strenuous efforts to avoid the extra session.

Despite the general outlines of policy achieved by the Warm Springs conferences it is apparent that the real groundwork for the next Administration will be laid when he returns about the middle of January. He has given some thought to his Cabinet, but only in a general limited way and he will not make his final decisions until after he has concluded his duties as Governor.

Position Clearer Later

By January too, the President-Elect will have a definite picture of what is to be expected of the present Congress in regard to finances, farm relief and prohibition. He will then be in a position to fill in the details of policies and program which today exist only in the form of sketchy, tentative drafts. At that time there will be no interviews except by invitation.

In the meantime the eagerness of his conferees to accede to his opinion leaves no doubt of the President-Elect's firm control of his party. The subordination of the big navy plans of Representative Carl Vinson (D.), of Georgia, chairman of the House Naval Affairs Committee, to the Governor's insistence on rigid economy is only one of many examples which occurred during the Warm Springs visit.

The overwhelming vote accorded him in the election and the general recognition on the part of his party leaders of the President-Elect's qualities of leadership and political sagacity are the reasons which apparently underlie their willingness to subordinate their views. How long it will last no one knows, but for the time being, at least, they feel they have a leader and they are accepting his leadership without question.

Governor Roosevelt is enjoying an easy trip northward. The train is moving on a leisurely schedule and the President-Elect sitting back comfortably in his private car is spending most of his time chatting with newspaper correspondents and members of his personal party.

AMERICA AWAITS ACTION IN PARIS ON WAR DEBTS

(Continued from Page 1)

the size of the majority in the Legislative Assembly at Delhi yesterday, by which Indian ratification was accorded to the Ottawa trade agreement.

It should be added that thought of default is not entirely excluded here, although generally repudiated in London commercial circles.

London and Paris Seek American Debt Policy Without 'United Front'

By Cable from Monitor Bureau

PARIS, Dec. 7—The stage is set here for a final decisive act in the drama of war debts. The Prime Minister, M. Edouard Herriot, conferred hastily with the Cabinet and President Lebrun and lengthily with the British Prime Minister, Mr. Ramsay MacDonald, today in an effort to reach agreement on a course of action satisfactory to both nations, while French parliamentary leaders swelled the refrain of the press: "France should not pay."

The scene of activity shifted to Paris suddenly as the result of the arrival from Geneva of M. Herriot and Mr. MacDonald simultaneously with the announcement that Mr. Neville Chamberlain, British Chancellor of the Exchequer, would arrive later. At the station M. Herriot declared, "Things went as well as was possible at Geneva" in an atmosphere of great cordiality and that he found the Germans in particular "very cordial and correct."

The conversations with Mr. MacDonald are understood to be in an attempt to preserve the solidarity which has marked French and British policies since Lausanne, without presenting a "united front" toward the United States. Although Britain has practically promised to meet the payment due Dec. 15, M. Herriot is desirous of winning English statesmen over to the French view that since reparations have virtually ceased to exist debt payments are likewise unwarranted and impossible.

It is generally conceded, however, that there is practically no possibility of Mr. MacDonald adopting this view and therefore the discussions are likely to be concerned chiefly with the situation which would be set up if Britain pays and France does not.

The prospect of the French Government's being able to obtain the Chamber of Deputies' consent to the payment of $19,261,000 due next week grow dimmer daily. Three different resolutions are now before the Chamber representing principal groups of the Right, Center and Left, all of them opposing more or less categorically further debt payments.

It is now stated there could not be found 40 deputies in the whole Chamber who would vote for payment, and that for the Government to demand the Chamber's consent to payment even into a blocked account in the Bank of France when the question is debated Friday would mean its certain downfall.

The French attitude continues to be that for the United States to demand debt payment when President Hoover himself was responsible for cessation of reparations is morally wrong. Although it is pointed out in the press that the transfer of large quantities of gold is not justified by commercial exchange, is harmful to world economy and no more justifiable in the case of war debts than reparations, at the same time it is emphasized that France bases its unwillingness to pay not on incapacity but on the "principle" that the nation should not be made to pay its creditors more than it receives from Germany. Parliament's reservations to that effect when the Mellon-Berenger agreement was ratified are recalled as binding the Government to this view.

Default Thesis Shunned In Washington Opinion On Solution of Debts

Special from Monitor Bureau

WASHINGTON, Dec. 7—Early action on the interally debts is today dependent upon whether some method of facilitating the Dec. 15 payments can be found which President Hoover can recommend to Congress.

The Chief Executive wishes to make constructive proposals to Congress, as he announced yesterday, but none is yet agreed upon between creditor and debtors. Negotiations with Great Britain continue intensively, but the latest suggestion from London, for payment by notes or bonds, has met such a dubious reception in Washington that apparently some other method must be found.

President Hoover is reluctant to go to Congress without some tangible plan for bridging the Dec. 15 chasm. His first proposal for allowing payments in sterling into a blocked account is still open to consideration, despite British disapproval in their latest note. Beyond this, it is said that many financial expedients have been considered, but all so far have been considered inadequate.

Daily Conferences Held

On the American side, conferences between the President and Mr. Ogden L. Mills, Secretary of the Treasury, and Mr. Henry L. Stimson, Secretary of State, continue to be daily affairs. Negotiations with Great Britain are taking place chiefly in London, not through the British Ambassador, Sir Ronald Lindsay, here.

Today's meeting between the British Prime Minister, Mr. Ramsay MacDonald, and the French Premier, M. Edouard Herriot, in Paris, is regarded with some concern because of the implication of "united front" which it arouses. But more discerning officials are welcoming the Paris talk if its outcome is a French offer to place some of their New York gold deposits at British disposal, in payment of the French obligation to London, which was suspended at Lausanne.

Wide groups of responsible officials in Washington are beginning to realize that either payment in gold or default on Dec. 15 will be almost equally embarrassing for the United States. The gold payment would put more bullion in New York, where most authorities feel there is too much already, and by draining the Bank of England of its precious supplies would presumably drive sterling to a new low level, with basic world prices not far behind.

On the other hand, default is increasingly shunned by responsible authorities here, where it was almost welcomed not so long ago. Such views have been replaced by the most strenuous efforts to avoid default, for it is now seen that such action would mean the end of the debt payment once and for all, and render difficult and disturbing any future efforts of the United States to seek an adjustment.

Everything which bears on the problem here, therefore, tends to work for a compromise settlement. President Hoover openly indicated in his message to Congress that the search for a means of easing the Dec. 15 payment was on, and that some constructive recommendation to "overcome temporary exchange difficulties" was his present goal.

If a desirable compromise is not agreed upon with London in a few days, it is considered that President Hoover will urge once more his proposal for payments in foreign currency into a blocked account.

Belgium has added its voice to the protesting debtors, although the note has not yet been published.

Economics Shown To Be a Vital Part Of All Education

Special to The Christian Science Monitor

HOT SPRINGS, Ark., Dec. 7—Belief that the instruction offered in economics, both in public schools and in colleges and universities, is outside the field of experience of the average citizen, was expressed before the National Council of State School Superintendents and Commissioners of Education by Mr. Orrin Lester, vice-president of the Bowery Savings Bank, New York City.

"If men during the centuries past," he said, "had been taught and helped to understand and strive toward economic independence as the prime essential in human freedom, it is conceivable that civilization would be further along in every line of human endeavor and individuals would be a great deal nearer the true goal of social contentment and security.

"The main emphasis of our economic thinking in the past has been directed toward the problems of corporate business and governmental policies to the unfortunate neglect of the personal economic problems of the citizens. As individuals we are unbusinesslike and untrained in the administration of our personal affairs."

Progress on the national survey of school finance was reported by Dr. Paul R. Mort of Columbia University, associate director of the Survey.

Shouse Spurns Ban on Saloon Under Wet Law as 'Fantastic'

Outright Repeal Alone Declared Practical by Leader of Antiprohibition Forces

Special from The Christian Science Monitor Bureau

NEW YORK, Dec. 7—The proposal to put into the Constitution a clause that would prevent the saloon is "so fantastic as to be out of the question," according to Mr. Jouett Shouse, president of the Association Against the Prohibition Amendment, who spoke here last night at a dinner for the directors of the group.

"I should much rather see the Eighteenth Amendment left as it is at present," the wet leader declared, "than to see the Government try to shoulder the further police power that would be contemplated by constitutional inhibition of the saloon."

The association, Mr. Shouse said at another point, has no object to serve save to "bring about the repeal of an amendment which never should have been placed in the Constitution, to restore the rights of the states that should not have been invaded, and to help intelligently to further the cause of temperance." The dinner was given by Mr. Pierre S. du Pont, chairman of the association.

Absolute and unqualified repeal of the Eighteenth Amendment, Mr. Shouse held, is vitally necessary. He insisted that federal police powers should be eliminated and that state control would end "abuses" under national prohibition.

He admitted, however, that "there must not be substituted for the present undesirable condition a situation which might conceivably be more vexed and more difficult even that that which now exists."

The repeal forces now have become "the temperance forces," he declared as a keynote utterance of the gathering.

Mr. Shouse pointed out the duty of the association to do away not only with the "abuses" of prohibition, but with those that accompanied the liquor traffic before prohibition.

Present federal laws, which were in effect before prohibition, and the failure of which was a factor leading to the demand for national prohibition, he called sufficient to protect dry states.

Mr. John J. Raskob, after praising the leadership of Mr. Shouse, sought to refute the dry contention that ratification by conventions, instead of by legislatures as has been done in the case of every one of the 19 amendments, "is dangerous in that we have no precedent, and that the Supreme Court will likely declare the amendment unconstitutional if ratified."

Air Line Opens In North Carolina

Special to The Christian Science Monitor

CHARLOTTE, N. C., Dec. 7—A state capital, a winter playground, and a thriving commercial city were brought hours closer to Charlotte when two planes, bearing a list of notables from three states, turned their blunt noses northward from Daniel's Field, Augusta, Ga., to open officially the new Augusta-Columbia-Camden-Charlotte air line.

As the multi-motored planes sped northward at a cruising speed of more than 100 miles an hour, they carried with them the mayors and representatives of four cities, officials of the Post Office Department, and their first consignment of air mail and air express.

With the opening of the route to Augusta, Charlotte becomes a terminal of two air lines serving the industrial centers of the Southeast. Augusta's transportation facilities westward to this area are increased. Camden, Augusta and Columbia, all of which have municipally owned fields, are on the air mail, air passenger, and air express routes for the first time.

SCHOOL HOLDS 'OPEN HOUSE'

Special to The Christian Science Monitor

ATLANTA, Ga.—The Atlanta Opportunity School, which gives to the public free instruction in many useful arts and industries, held "open house" for its friends and patrons recently. Gov. Richard B. Russell spoke. The opportunity school was created under the provisions of the national Smith-Hughes Act.

GENERAL ELECTRIC GETS ORDER

NEW YORK, Dec. 7—General Electric Company has received an order for 39 transformers, costing approximately $130,000, for the Hoover Dam project. The business was placed by the Metropolitan Water District of Southern California.

Today Is—
FURSDAY
FURS
are not a luxury at present day prices . . .
Theo. F. Siefert
1730 Chestnut St.
Philadelphia, Pa.

1122-1124 Chestnut Street PHILADELPHIA
DEWEES
"Fashion in Good Taste"
Keep Little Snow-Ballers Dry In
Snow-Snugs, $5.95
They're the warmest of one-piece snow suits. You'll approve of the talon fastener, the reinforced knes and the waterproofed fabric. Navy-with-red, copen-with-navy, brown-with-orange. Sizes 2-6. Suit and hat, $5.95.
VISIT DEWEES-IN-GORMANTOWN AT CHRISTMAS HOLIDAY HOUSE 16 WEST CHELTEN AVENUE

Annuities and All Kinds of Insurance
MARY RUTH GAUL
133-135 South Fourth Street
Lombard 5270 Philadelphia

WAWA DAIRY FARMS
Pasteurized Milk and Cream
CERTIFIED and RAW MILK
Butter and Cottage Cheese
Farms and Bottling Plant
PHILADELPHIA, PA.
Main Office
ALLEGHENY AVE. at 35th Street
PHILADELPHIA, PA.
Telephone Radcliff 7020

Madame Clare CORSET SHOP
102 SOUTH 20TH STREET
PHILADELPHIA
Why not stop in and see our New Body Moulding Garment

FAMILY WASHING and IRONING
A PRICE YOU CAN AFFORD
A Fleet of Cars Like This at Your Service

New Way Laundry Co. Inc.
THE CLEAN CLOTHES LINES
Philadelphia: Baring 6164
Branches at
Swarthmore 1590 and Ocean City 1298

LEWIS
1519 Walnut Street Philadelphia, Pa.
Special Group of Dresses ½ Price
Special Group of Coats 55.00
Values up to 135.00
All--Sales--Final

SPRINGER'S Restaurant
Under Reading Terminal
at 12th and Filbert Street
Philadelphia
HOME COOKED MEALS
MORNING, NOON, NIGHT
Open Sundays from 11 a. m. to 8 p. m.

Fresher by a Day
At 5 A. M. the cows are milked. At 5 A. M. tomorrow the milk is delivered to your doorstep. Truly a remarkable achievement—made possible by our fleet of glass-lined wonder trucks.
45th and Parrish Streets
PHILADELPHIA
Telephone Preston 1920
SCOTT-POWELL "A" MILK

Jeannetts Flower Shop
823 Lancaster Avenue
Bryn Mawr, Pa.
Phone 570

Let Our Driver-Salesman Call
He will give you full information concerning the price and treatment of any article you may wish to give him.
JUST PHONE STEVENSON 5400
ADELPHIA Cleaners and Dyers
Office and Plant: 1623 No. 21st Street
PHILADELPHIA
"An individual plant giving individual attention"

STRAWBRIDGE & CLOTHIER
Market and Filbert at Eighth Street Philadelphia, Pa.
Store Hours: 9 to 6

The Spirit of the Store

As myriads well know, the Spirit of Christmas is also The Spirit of The Store.

Every day between now and Christmas will see a huge stream of people entering the Store, to see the Christmas sights, to share the warm Christmas feeling and to do their Christmas shopping.

They will delight in the festive Christmas decorations; they will follow the kiddies to the wonderland of the Toy Departments; they will get new ideas for Christmas gifts from the heaped-up counters that are more interesting than most museums; and they will catch the contagion of the Christmas spirit from the happy faces of their fellow visitors.

In Old World communities, certain traditional exercises give expression to the public interest in Christmas. In America it has come to pass that the great department stores afford the best visualization of what Christmas means. To miss a visit to the Store at this season is to lose one real manifestation of Christmas.

It is a public service, a far-reaching significance, that is done by the Store in thus serving the Christmas needs and the Christmas feeling of men and women and little children.

At no other time throughout the year is The Spirit of The Store more manifest than at the glad Christmas Season.

Strawbridge & Clothier

a gift any modern bathroom can use!
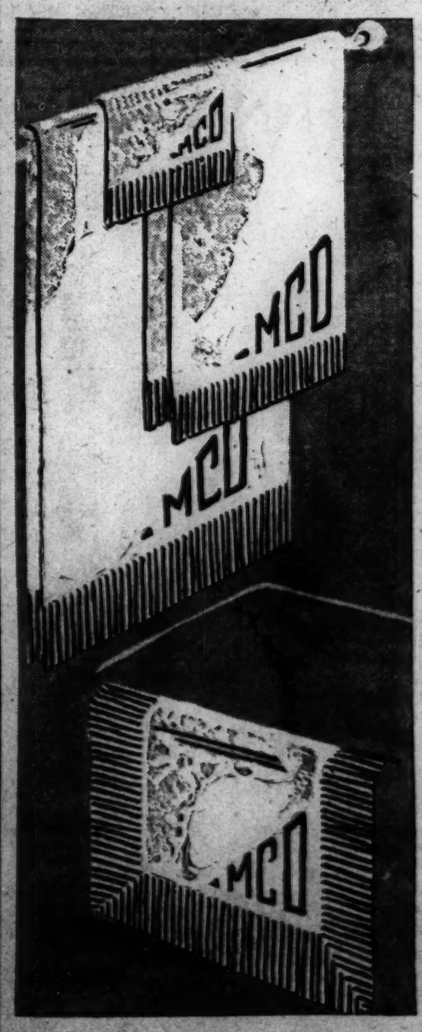
imported monogram bath sets
8.75
Four pieces of Terry cloth . . one luxurious bath towel . . one face towel . . a wash cloth and a bath mat your feet softly sink in . . in lovely colours . . beige and black . . yellow and black . . green and jade . . lavender and purple . . six styles of monograms.
BONWIT TELLER
CHESTNUT AT SEVENTEENTH
PHILADELPHIA

Christmas Greeting Cards
New and Distinctive
Selected with care to meet every requirement
Gift Wrappings, Seals and Tags, Diaries, Writing Supplies and other useful Christmas items.
DECKER'S
2 STORES { 24 South 15th St. / 1227 Chestnut St.

Order NOW!
CRAIG COAL
Jeddo-Highland
Michigan 9800
Represented by
J. PHILIP STREHLE
47 Montana Street, Philadelphia
Call GERmantown 5539

For Yuletide Parties

as well as Christmas dinner, we make many attractive forms in *de luxe* Ice Cream. Write or 'phone for a list of them.
ABBOTTS de luxe Ice Cream
Abbotts Dairies, Inc.
PHILADELPHIA
Allentown, Newark, Elkton, South Jersey Atlantic City and other Seashore Points.

Golden Fruit Cake
Order now for Christmas
80c a pound plus postage
PACKED IN TIN BOXES
BESSIE FORRY
359 E. MARKET STREET, YORK, PA.

Ladies' Soft Kid Street or House Shoe

arch supporting. Widths A to E, sizes 3 to 9. Send for a pair giving correct size and width. Price $3.50 plus postage charges.
REINEBERG'S
19 S. GEORGE STREET, YORK, PA.

Bell Phones: Pennypacker 1411-1414
Club Phone: Pennypacker 8300
WE TELEGRAPH FLOWERS
Mowbray Flower Shoppe
PENN ATHLETIC CLUB
Locust at Eighteenth Street
PHILADELPHIA, PA.
WE DELIVER ANYWHERE

A FULL BIN
of dependable
CUMMINGS COAL
makes a pretty picture in any man's cellar.
Now is the time to lay in your supply.
E. J. CUMMINGS, Inc.
Germantown and Stenton Avenues
PHILADELPHIA
Delivery in City and Suburbs

CAMPS UPHELD AS 'HOMES' FOR UNGUIDED YOUTH

Educators Say They Give Disciplinary Training Shirked by Parents

Special from Monitor Bureau

NEW YORK, Dec. 7—Camping as a citizenship building activity for boys and girls was emphasized by speakers at the second annual convention of the New York section of the Camp Directors' Association of America, which closed here Dec. 3.

Many interesting camp exhibits featured the two-day sessions attended by 3000 persons. A Robinson Crusoe exhibit by a Boy Scout Troop of Stapleton, Staten Island, consisting of a shelter built and fitted with appurtenances in two hours from native materials, attracted attention. A Young Women's Christian Association group exhibited an attractive display of pottery and metal.

Dr. Frederick B. Robinson, president of the College of the City of New York, declared that parents would give themselves a "square deal" if they would attend camps themselves to recover the self-control, moral standards and qualities of leadership which they need to deal with their children properly.

Declaring that modern parents have neglected their duties to their children and have thrust an unfair burden on camps and schools, Dr. Robinson continued: "There has been too much criticism of modern youth, who are not nearly so bad as modern adulthood. Parents have no self-control, nothing to give by way of leadership. Although parents should be the natural disciplinary agents, and by disciplinary I do not mean punitive merely, we must accept the enormous task they have abandoned."

Speaking at a previous session, Mr. Frank S. Hackett, headmaster of Riverdale Country School, declared that business slumps and war "are both a result of our failure to teach boys and girls how to get on with one another."

"Because they do not learn this," he continued, "the groups to which they belong—family, community, church, business, city, state and nation—remain ignorant of it, and we have the spectacle of mankind engaged not in supplying one another's needs, but in trying to rise through causing others to fall."

Requiring boys at camp to earn their own spending money as part of a "labor gang" on camp construction projects to give them the feeling of being producers and a sense of individual responsibility was advocated by Mr. Wallace Greene Arnold, president of the New York section.

Mr. Daniel Carter Beard, internationally known as a leader in boys' work, was named first honorary member of the association.

Soda and Tobacco Taxes Proposed

Legislation providing for a 7 per cent tax on the gross receipts from the sale of tobacco and soft bottled drinks, as the means of providing funds to finance the Old Age Assistance Act, is sought in a special report filed with the Legislature today by Mr. Henry F. Long, state commissioner of corporations and taxation. He estimated the suggested new taxes would bring "rising of $6,000,000 annually."

Mr. Long recommended last year a flat tax on these commodities, based on the number of cigarettes and the size of bottles. The new suggestion, however, provides that all dealers would first have to obtain a license from the Commonwealth and the tax would be levied in accordance with the amount of business done.

Mr. Long expressed the belief that the new suggestion would remove one of the objections raised last year to the effect that it would interfere with the conduct of the businesses to use stamps and like tax designations. No stamps would be used under the new suggestion.

POSTAL BUILDING SITE IS ACCEPTED

Information has been received from Washington that the joint Post Office and Treasury Department committee has accepted a site for the new parcel post building on Dorchester Avenue, near South Station, here. The parcel of land, offered by the Boston Terminal Co., has a frontage of 590 feet and a width of 176 feet.

According to the post office, the department will be able to save $42,000 annual rent on the south postal station on Beach Street and $179,000 annually on the Burlington Avenue station, after the lease runs out in 1935. Work on the new structure will be started soon. The building will involve an expenditure of approximately $3,000,000.

MRS. ROOSEVELT STARTS TRIP

NEW YORK, Dec. 7 (AP)—Mrs. Theodore Roosevelt, widow of former President Roosevelt, left last night for Seattle to board ship for Manila where she will spend the Christmas holiday with her eldest son, Col. Theodore Roosevelt Jr., Governor-General of the Philippines.

Forthcoming Lectures On Christian Science

By Members of The Christian Science Board of Lectureship

Canada

ONTARIO

St. Catherines: Leonard Hotel, 259 St. Paul Street, corner Chestnut Street, 8:15 p. m., Dec. 12.
Toronto (Fourth Church): Beach Theater, 1969 Queen Street, East, 3 p. m., Dec. 11. Radiocast Station CFRB, 690 kilocycles.
Windsor: Church Edifice, Giles Boulevard and Pellissier Street, 8 p. m., Dec. 13.

United States

MARYLAND

Baltimore (Second Church): Lyric Theater, Mount Royal Avenue, west of Maryland Avenue, 3:30 p. m., Dec. 11.

NEW JERSEY

Orange: Church Edifice, 24 Cleveland Street, 8:15 p. m., Dec. 12.
Red Bank: Carlton Theater, Monmouth Street, 3:15 p. m., Dec. 11.
Westfield: Roosevelt Junior High School, 8:15 p. m., Dec. 11.

NEW YORK

Binghamton: Masonic Temple, Main and Murray Streets, 8:15 p. m., Dec. 12.
Buffalo (First Church): Elmwood Music Hall, 8:15 p. m., Dec. 13.
Mt. Vernon: Westchester Woman's Club Auditorium, 110 Crary Avenue, 8:15 p. m., Dec. 17.
Niagara Falls: Church Edifice, Park Place and Pine Avenue, 8:15 p. m., Dec. 15.

PENNSYLVANIA

Altoona: Eastern Star Room, Jaffa Mosque, Broad Avenue and Twenty-second Street, 8:15 p. m., Dec. 15.
Bradford: Junior High School Auditorium, 8 p. m., Dec. 13.
McKeesport: Liberty Theater, 512 Fifth Avenue, 3:15 p. m., Dec. 11.

Studying a Bit of Nashi

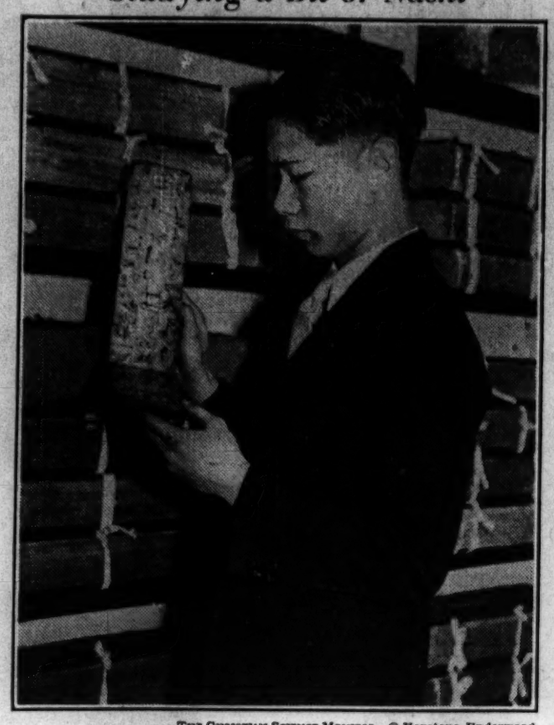

THE CHRISTIAN SCIENCE MONITOR - © Keystone-Underwood

CHINESE STUDENT EXAMINING ANCIENT VOLUME IN LIBRARY OF CONGRESS

Queer Picture-Symbols Mark Literature of the Nashi People

Of a Total of 1600 Volumes the Library of Congress Has 600 Brought to United States by Geographic Society Worker

Special from The Christian Science Monitor Bureau

WASHINGTON—The Library of Congress is now the home of about one-third of the entire literature of the Nashi people who inhabit the canyons and mountain slopes of faraway Yunnan between China and Tibet.

The Nashi have to read the history of the country in pictures instead of words and there are few outside their tombas, or priests, who can interpret the queer picture symbols.

Some 1600 volumes comprise the total literature of the Nashi. The Library of Congress now has about 600 of these, brought to this country by Dr. Joseph F. Rock, who has done several years' work in the least known parts of west China and eastern Tibet for the National Geographic Society. The library's collection is far larger than any other single collection known.

The Nashi books are said to represent the most primitive writing known that is still used on a fairly large scale. It is believed that a profound study of the literature would reveal important steps in the origin of written language and show that pictographs were first used as a shorthand text to prompt the memory of reciters, then gradually came to be used to write the full text with increasing phonetic use of characters for words that were difficult to picture.

The library's collection was secured by Dr. Rock from the Nashi tombas after he had lived for some years among them and learned to speak their language. The books were carefully inventoried by Dr. Rock. The library's catalogue gives the title and a synopsis of the contents with a mention of the ceremony in which the particular work is chanted. Although most of the volumes deal with the casting out of demons by the invoking of spirits, Dr. Rock found some that were historical in character, many of these being accounts of famous Nashi men.

The exact age of the manuscripts is unknown. Some of them are more than 150 years old. The ceremonies they contain are for the most part long and complicated, some of them lasting from three to five days. The Nashi priests worked with the American many weeks to explain their ceremonies based on the books.

The pictures that have been read show the manuscripts to possess literary merit of some note. The imagery is vivid and impressive. The script contains many comparisons to the clouds, the winds, the birds and other phases of nature.

The Nashi people live today as if they were still in the stone age. Flint and edelweiss are used as tinder in place of matches. Torches are still relied upon for light. Many centuries ago, the Nashi were a powerful people. Their mountains formed a stronghold for them, with snow-capped turrets. They were first subjugated in 778 A. D, but regained their independence a year later, only to fall victim to the hordes of Kubla Khan in 1253 A. D.

Now a peaceful race, eking a bare existence out of the soil, the Nashi have become indolent. The women are compelled to do all the work. To a surprising degree, explorers find, the people have preserved their customs and religion in spite of age-long contacts with the Tibetans on one hand and the Chinese on the other. Nor has the penetration of European missionaries had any visible effects on the primitive race.

Tiny Flag Waved For 20 Years As Van Buren Tribute

KINDERHOOK, N. Y., Dec. 7 (AP)—For 20 years Mr. James A. Reynolds, a banker, has kept a tiny American flag fluttering over the burial place of Martin Van Buren, who was a native of this Hudson Valley village. Until Dec. 5 the weather-beaten flag was the only emblem.

But on the 150th anniversary of his birth, a marble monument was dedicated to Van Buren's memory. A wreath sent by President Hoover was laid at the base of the memorial by Brig.-Gen. Charles D. Roberts of Fort Ontario.

The monument was paid for by the pennies of children and contributions from the State American Legion and the Columbia County Association.

"When I was a boy," Mr. Reynolds said, "we used to see him ride into the village on his black horse, Deroc. We were more interested in fishing and playing then, and we never paid much attention to him.

"But in later years when I saw that neither relatives nor the State nor patriotic organizations were erecting a monument to him, I decided to honor that solitary horseman myself. For 20 years I have kept that flag waving."

Van Buren was born in his father's Kinderhook Tavern Dec. 5, 1782. Like President-Elect Roosevelt, he was Governor before he was elected President. After his defeat for reelection in the "Tippecanoe and Tyler Too" campaign of 1840, he purchased a home called Lindenwald and lived here.

FRANCE STANDS BY LEAGUE IN LYTTON PARLEY

(Continued from Page 1)

cerning the applicability of each conclusion of the report.

Sir John Simon declared that to him two features of the report were outstanding. The first was its explanation of the complicated character of the Manchurian problem, and the second was that it does not give a one-sided account of the situation, but is couched in terms of measured criticism.

Just as the Japanese spokesman, Mr. Yosuke Matsuoka, did yesterday, Sir John today dwelt on the fact that both China and Japan challenge some of the commission's findings.

He singled out principally passages of the report favorable to Japan for quotation. He read comments from the report on deterioration in China after 1922 without also reading the report's conclusion that on the whole the situation there was improved since the Washington conference. The general impression is that Mr. Matsuoka's bid for British support in his speech yesterday has been far from futile.

In Sir John's opinion the central fact of the Manchurian problem is that the methods of the League were not employed from the start. He feels that the members of the Assembly must act like practical men and the most practical line of action is indicated by the Lytton report, especially its first eight chapters. He thinks the League should encourage direct negotiations between the parties to the dispute if they promise good results. As is generally known, China has been opposed to direct negotiations from the start and its spokesmen are continually stating this fact.

Sir John concluded the address with a plea for conciliation. "No one can conciliate," he declared, "who is not conciliatory." He advocated inviting the United States and Russia to join the Committee of Nineteen as the most suitable instrument of conciliation.

Sir John quoted Mr. Matsuoka's declaration that "Japan is a loyal member of the League" as evidence that there was hope of conciliation. He maintained that, in this respect, there would be no difference between the smaller countries and the great powers, and concluded with quoting Lincoln: "With malice toward none and charity for all."

The report of the Lytton Commission, said Sir John, is the achievement of the League and no such work would have been possible without the League.

M. Paul-Boncour maintained that since the League aspired to universality, distance from Europe could not be taken as a reason for failing to apply its rules to international disputes. He declared that France would back the League in any action it decided to take, just as it did in the case of Shanghai last February. He recalled that the Lytton Commission was appointed a year ago on Dec. 10 and paid high tribute to the character and efficiency of its members.

Brig.-Gen. Frank R. McCoy, American member of the Lytton board, was the only one of its members at the Assembly session.

HERALD SQUARE HOTEL
116 West 34TH St Opp. Macy's
Rooms $2.00 $2.50 per day & up
Special rate by week or month
Centrally located; convenient to all Transportation Facilities
Charming Colonial Restaurant
Especial attention given Ladies travelling unaccompanied
Descriptive Booklet with beautiful Map of New York on Request
Suitable for Framing
NEW YORK CITY

HOTEL MARTINIQUE BROADWAY at 32nd St.
SHOPPING HEADQUARTERS in NEW YORK
Stop here and have more time to shop
FIVE large department stores within TWO blocks. Private underground tunnel to PENN STATION and subway trains
Single room from $2.00 Double room from $3.00
49 THEATRES WITHIN 12 BLOCKS

HOTEL MONTCLAIR
LEXINGTON AVENUE, 49TH TO 50TH STREETS, NEW YORK
800 sunny, outside rooms. ● Every room with bath, shower and radio. ● Adjacent to Grand Central and B & O Bus Terminal . . only a few minutes from Pennsylvania Station. In the midst of the theatrical district and fashionable shops.
Oscar W. Richards, Resident Manager
Nothing finer in hotel accommodations at these rates.
SINGLE ROOMS from $2.50 to $5 per day—WEEKLY from $15
DOUBLE ROOMS from $3.50 to $6 per day—WEEKLY from $21

Old Spaciousness plus New Comforts
A quiet refined hotel with large modern rooms. Located just one block from Central Park and two blocks from the Second Church of Christ Scientist of New York.
● One Room Suites from $60 per month
Larger Suites from $90 per month
Daily rates with bath from $2.50
CONVENIENT TO ALL TRANSPORTATION LINES
HOTEL DAUPHIN
BROADWAY AT 67th STREET
·NEW·YORK·

IN WASHINGTON, D. C.
WOLF'S
Walk-Over Shop
929 F. STREET, N. W.
For Men and Women
Quality—Style—Fit
See the MAIN SPRING ARCH SHOES

THE COLLINGWOOD
Small and quiet, particularly desirable for ladies traveling alone
Single from $2 Double from $3
45 West 35th St.
NEW YORK

MAKE SPORT
of a winter in town

●CHALET—Black kid with patent leather straps. U. S. Pat. D 43838 and 9.

● Every "she" doesn't ski, of course. But who could help being a sport enthusiast this winter now that the smartest daytime fashions have brought the brisk country spirit to town. So buckle on this Walk-Over version of the monk shoe and light out cross-city for a day of urban pleasure. The three slender straps, separately adjustable, snap in place together.

WALK·OVER
Shoes for Men and Women
Geo. E. Keith Company, Campello, Brockton, Mass.
Agencies in all the principal cities and towns of the United States and in 75 foreign countries.

All our clothing is styled and tailored in our own workrooms.

Where Style Avenue Crosses Quality Street

At any of our six convenient corners is where you'll find our Scotch Mist* overcoats—the living warmth of all-wool Scottish cheviots ingeniously woven for rainproofing—of a texture that permits our tailors to shape them into the graceful lines of Style. Some with self-linings of authentic Scotch tartans.

$45 and $65 this season instead of up to $85.

Rogers Peet Clothing
NEW YORK — BOSTON

*Reg. U. S. Pat. Off.

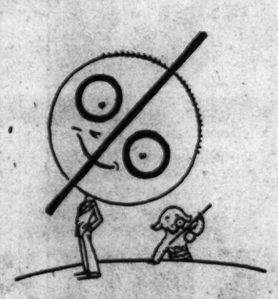

Surprising, the percentage of men who are discovering that Quality is the only thing that puts wear into Style!

●

We make our own clothing, so know that our integrity is woven into every cloth and sewed into every seam.

●

The makers of our hats, shoes and furnishings operate on the same uncompromising standard.

Quality may be thus taken for granted in the Style-smartness of *everything* you buy here.

●

Money back *anytime*, if anything goes wrong.

●

Prices as low as consistent with dependable quality.

ROGERS PEET COMPANY

Broadway at Liberty | Broadway at Warren | Broadway at 13th St.
Broadway at 35th St. | NEW YORK CITY | Fifth Ave. at 41st St.
Tremont at Bromfield, Boston, Massachusetts

Stern's 42nd st.
WEST OF FIFTH AVENUE
NEW YORK
Lovely Boudoirs
yearn for these smart, slim-handled boudoir sets

STERLING SILVER
Mirror, brush, comb, in beautiful design. ● Silverware
12.95 3-piece set

ENAMEL SET
Mirror, brush, comb, powder jar. Green, pastel blue, maize or black with chromium edges. Non-tarnishable. ●Silverware
9.75 4-piece set

ENAMEL WITH CHROMIUM
Long-handled mirror, brush and comb. Green, orchid, rose, peach, yellow or black, with monogram plate. ●Toiletries
5.95 3-piece set
Stern Brothers—Main Floor

WOMEN'S ENTERPRISES AND FASHIONS

Fancy Dresses for Little Folk

Special from Monitor Bureau

London

WINTER is the favorite season for children's fancy-dress parties, and here are four effective styles that need not be beyond the skill of the home dressmaker.

Lady Lavender would be a dainty figure at any party and this delightful dress would be equally suitable for girls of any age. The dress is fashioned of organdy in a pale shade of lavender. The little tight-fitting bodice has a fichu of organdy in the delicate green of the leaf. From the waist fragrant bags of lavender, in cerise and deep mauve, are suspended by pale green ribbons. The becoming scuttle bonnet is of green organdy lined with lavender, and lavender velvet strings are tied at the side in a winsome bow. Green stockings and sandals, lavender mittens, and a bunch of the sweet-scented plant complete the costume.

For the small child a Basket of Fruit costume would be novel, and although it looks somewhat complicated would not be too difficult to make. The little bodice is of pale pink georgette. Straw hat material, in straw color, can be bought by the yard to make the basket which forms the skirt, and which is suspended from the shoulders by straps of pale pink ribbon. The basket is lightly wired round the top and bound with pale blue ribbon. At the bottom the wire is slightly drawn up to give the basket shape. The handle is formed of wire covered with cotton wool, over which pink and blue ribbons are wound. A large blue and pink bow is tied at the foot of the handle.

The fruit should be made from suitably colored silks stuffed with cotton wool. In order that the fruit may be seen at the top of the basket fill up first with cotton wool and lay the fruit on the top. A garland of fruit worn round the neck and bunches of cherries worn on a filet round the head adds a finishing note of color.

A letter is a simple but most effective dress. It should be made in bright pink sponge cloth, to give the appearance of blotting paper. The apron, in pale blue linen, is shaped front and back like a closed envelope. To keep it in shape insert a piece of pasteboard. The back and front of the envelope is held together by means of a piece of blue ribbon attached a little way from each top corner to allow the envelope to stand out. Paint, or embroider, a stamp on the left-hand corner in front and then paint or embroider the little lady's name and address. A piece of red silk appliqued to the back flap of the envelope, to imitate a seal, will give a bright dab of color to the back of the dress. On the bodice appliqué an inkpot in black velvet. A gayly-colored quill pen placed jauntily behind the ear completes this costume.

The Onion Boy is a costume equally suitable for a girl or boy. The coat and trousers are of brown velvet, the trousers being caught in at the ankle and held up at the waist by an orange belt. The little blouse may be made of brown and yellow check silk or cotton material, and is finished off at the neck with a gay orange scarf tied in a loose bow under the chin. Bunches of onions, made of cotton wool, covered in material in the appropriate shades, are fastened to each end of a stick which is carried over one shoulder. An orange velvet beret caps this merry little Onion Boy.

Drawn for THE CHRISTIAN SCIENCE MONITOR by K. Mulready

Lady Lavender, a Basket of Fruit, a Letter and an Onion Boy Are Waiting for the Party to Begin.

In the Diplomatic Service

Special to The Christian Science Monitor

Geneva

"MADAME, I am inspired by the charm of your eloquence and the eloquence of your charm."

The polite Frenchman had bowed graciously across the dining table, and Madame had returned his bow. But afterward she laughed with her next-door neighbor because, as she explained, "Frenchmen like to hear women talk about foreign affairs, but they do not believe that we are capable of doing anything more than talk!"

Mme. Maria de Pizano is a diplomat. As such, she represents her Government in the post as attaché of the Colombian Legation in Paris. She is the only woman attaché of her country, but that, she explains, is not because her Government is averse to women in the diplomatic service, but rather because very few women are ready as yet for the work.

Colombia Believes in Feminism

Before long, she says, more women will be qualified because, in Colombia, the men are awake to the fact that no country is likely to be successful until its women are qualified equally with its men for service, socially, educationally, and in the affairs of state.

"Our President, Olaya Herrera," said Madame de Pizano, "has declared that the first thing he hopes to do for Colombia is to free its women."

That is why Madame has come from Paris to Geneva as a delegate to the Assembly of the League of Nations, and has been allotted to the First Commission. On the program of the First Commission has been included the question of the nationality of married women, and Madame has received strict instructions to support the proposal that women shall be treated in all points which relate to nationality exactly as men are treated.

Nationality of Married Women

In Colombia, as in most of the countries of South America, the nationality law gives equality to the sexes. Therefore, she explains, she is in a position to testify to the fact that nothing but good comes of equality, and to ask that the rest of the world shall come into line with it.

Madame has already brought in her resolution, presenting it jointly with Madame Maria Vargara, of Chile, who is the only other woman to serve on the First Commission. But she shakes her head rather sadly over its reception. The First Commission has preferred to advocate recognition of the old system whereby a woman is dependent for her nationality upon that of her husband.

"People are so slow to wake," she says. "Perhaps women—" and she shrugs her shoulders, "perhaps women themselves are hardly awake yet. It may be that is the difficulty."

Madame holds her position in longs by right to man only, or which can exist without the coöperation, the balance, of the two sexes.

"Such questions as that of nationality," says Madame, "should not be left to the arguments of men only. It is so essentially a woman's question. Women must recognize that a leader among women—one who is trained to know the diplomatic side of affairs while yet understanding the women's point of view—is, when such questions arise, one of the most valuable possessions of her country."

THE CHRISTIAN SCIENCE MONITOR

Madame Maria de Pizano, Attaché of the Colombian Legation in Paris.

Paris by reason of hard work, which has brought her up from a lower position in a government department which she secured when, as a young widow, she found herself without a post and almost without money. Two and a half years ago she was appointed to the position of Attaché to the Colombian Legation in Madrid. Then there came promotion to Paris.

Women Should Qualify

Madame says that she knows of no reason why more women should not occupy similar posts. That, if they did, there would be less opposition when subjects like that of nationality came to be discussed at Geneva.

She says, with a smile, that women must realize the importance of being qualified to give advice on international matters with as much assurance as they are able to give advice on matters concerning social welfare. There is no domain, national or international, which be-

An Old System Modernized

WOMEN'S ORGANIZATIONS

Written for The Christian Science Monitor

FROM the days when the early colonists in America traded with the Indians, a system of barter, or exchange of commodities instead of money, has played a larger part in the economics of the business world than is sometimes realized. Today in many rural sections one hears the remark, "When I trade again," instead of "When I buy a new car." Acres of ancestral timber have been exchanged for automobiles; days of work are "swapped"; the man who owns a sawing machine drives over to Mr. Brown's and saws for him a winter supply of wood in return for the threshing which Mr. Brown's machine did for him earlier in the season. No money has been exchanged but the work of the world has moved smoothly along.

A recent development of this type of service has taken place in Los Angeles and Pasadena, Calif. Groups of business women who saw the possibilities of exchange of service and commodities where money for such purposes was unavailable have organized what is called Coöperative Exchanges.

* * *

After one year of activity the Los Angeles Exchange now has 2000 members. Shortly after the organization of this project was completed, and offices opened, it was handling a business which ran into thousands of dollars in value, with no money excepting a small percentage charge for service or commodities exchanged by members. The money accruing from such charges was used to pay the necessary expenses of maintaining an office force.

Many interesting contacts are being made daily by both of these exchanges. Almost every type of instruction—artistic, business or academic—is available. Housewives may send in to the exchange foods, preserves, furniture, clothing, quilt patches, or anything for which there is a demand, and may in return receive music or dancing lessons for their children, services at a beauty parlor, or tuition for a son at a commercial college.

Fruit crops, instead of going to waste as they did last year, were harvested this year by the exchange. Men members of the exchange picked the fruit and were provided with food and credits. The owners of the crops had their fruit picked, without cost to them, and credits were given to them for the surplus supply which they brought into the exchange.

* * *

Business men who have dispensed with the services of a permanent secretary have secured such assistance when needed, and the secretary in return has secured an apartment, clothing, or food, as the case might be. The owner of the apartment occupied by the secretary may receive as compensation painting, paper hanging, gardening, plumbing. All this is conducted in a businesslike manner by a system of credits.

The exchange office registers every type of service that a member may wish to give or receive and an accurate account is kept by competent bookkeepers. Many members have credits in the exchange as people have money in banks; available for future use. Each member owns a little book, like a bank book, where his credits and debts are entered.

Miss Edris Marion Biggs, 1314 Fremont Avenue, South Pasadena, Calif., is the manager of the Pasadena Exchange. She says in closing a letter concerning it: "Exchange members are happy because they are serving their fellow members and receiving in return commodities or luxuries, as the case may be. After, all, that man is rich who has the capacity and willingness to serve his fellow men. With luxuries placed at their disposal and necessities at hand, all members need to do is to serve. Production is being fostered where non-production had flourished. Contentment is the keynote of the hour. All give and take. One wonders if this is the Utopia of which one has dreamed."

Paris by Day and Night

Paris

THE favorite colors for the daytime costume in Paris (outside of black, which is always in fashion) are brown and red. Apparently the purple shades which were so prominent in the earlier collections have not had the success which was anticipated. Green has lost caste save for a very dark olive shade, which is used for the street ensemble, and the bright jade and emerald green, which are still popular for the evening gown and for the blouse of the street and sports costume.

The heavy silk crêpes and the new velvets have had, and are still having, a tremendous success. Woolen crêpes and djalap, the new Rodier material, have completely supplanted all the other light-weight materials for the daytime frock.

The skirts of the new tailored suits and heavier street frocks are still, as a rule, perfectly plain and rather narrow. Street frocks of the lighter materials, however, often have a bit of fullness in the front or an inverted pleat at the side, but one seldom sees a skirt with godets save in the evening gowns. Evening skirts are of two distinct types, the one long, tight and "slinky" and the other flaring by means of godets below the knees. Evening bodices are a bit higher at the front, cut in a square or rounded line and with a V or U at the back.

A novelty along the lines of the "cinema dress" is a costume designed by Mme. Ardanse. This consists of a plain, ankle-length skirt of black silk crepe, a tucked-in, sleeveless bodice of strips of heavy gold or silver braid, which looks like crochet, and a belt and waist-length jacket of bright green or red velvet. The velvet jackets have full, two-thirds length sleeves, gathered in at the lower edge. One in lacquer red, shirred velvet is of the loose, cape-jacket type and the velvet belt is in the form of a twist. Another equally practical costume in the same Ardanse collection, consists of a black skirt, a pale-blue evening bodice and a pale blue velvet, waist-length jacket, bloused at the back and with a full, two-thirds-length sleeve with wide turned-back cuff of black crepe.

Velvet, has practically replaced all other trimming for both day and evening gowns. Lucien Lelong has a number of day-time gowns in silk or woolen crepe which have a velvet belt, neck trimming and cuffs, of the same color as the frock. A lovely evening gown in this collection is of black net with a big, spreading bow of wide pink velvet ribbon extending across the back and caught in the center of the waistline with a rhinestone buckle. An evening jacket of pink velvet is shown with this.

A frock equally suitable for an informal dinner or a dressy afternoon party, is of heavy white silk crepe with a plan, round-necked bodice and full skirt and two-thirds length, full bishop sleeves of turquoise blue velvet.

"Wee Modernes"

For the little girl who has not yet seen seven winters, there are new stylings and new materials for coats. The three-piece coat set of tallyho material has its same prominent place this year that it had formerly and the hat may be a beret or helmet. Many of the zippered leggings have suspenders of webbing or self-material.

Frieze, a wiry, worsted-like material, has found a conspicuous place in the smart youngster's coat as well as sylvanna, a diagonal tweed, and pommella cloth. The latter is a soft modification of the old chinchilla. These outer garments depend for their style on exquisite detailing in tucks and stitching. Some of the dressier ones have a saucy little fur scarf of Jap mink or squirrel.

The most popular sleeve, because the most practical, has the French shoulder, and the Edwardian touch is noticed here in the tailoring more than in any other place. There is either a capelet, a grouped tucking or some other version of the leg-of-mutton shape, which generally is rounded in at the cuff with a strip of fur flear the bottom. When fur trimming is not desired for the collar, there is a scarf of the material which slips through a loop with the perky ends sticking up. This same bow effect is carried out on the little matching hat. It is made adjustable with a concealed elastic at the back. They are styled with short backless brims which turn up at the front.

Old colors have new names this year and such shades as French blue, wine-red, and cocoa-tan at present go under the titles porcelain-blue, snowberry-red and cedar-tan.

Leather sets with helmets and leggings are shown for play in red, green and brown. There are as well washable suède sets in the pastel shades.

The walking baby has his very own style. The material is blanket cloth, the styles are plain, the colors are pink, blue, white and yellow, and they are washable. Zippered leggings come with them and there is a choice of beret or helmet.

Fashion Nuggets

For one who chooses to be "comfy" in the grip of zero weather, rib-knit wool slips and petticoats may be had. They are cleverly fashioned, and light in weight, making them wearable with any type of street gown.

The once-favored matelasse is fast renewing its popularity. It is is especially chic in evening gowns of distinction, and is scheduled to rank high as a fabric for spring wraps.

Full Delegate to the League

Special to The Christian Science Monitor

"ANOTHER photograph? Almost my last—but here it is." Mme. Charles Frémont turned from the bowing messenger with a smile. "I never thought that photographs would be necessary," she said, as she led the way along the corridor of the big hotel to her private room; "but in Geneva, I suppose one must be ready for anything!"

Madame Frémont is the French-Canadian delegate to this year's Assembly of the League of Nations. She is, moreover, the only woman of the Assembly to occupy the position of full delegate from any country.

"Which speaks well for Canada!" she said as she fitted the key into the lock of her door and threw it open. She pushed forward an armchair.

"You want to know what I have to say about women's position in the League?"

Placing the Responsibility

Madame Frémont had plenty to say, and she did not pause in saying it. She just ran on, using her hands in the way of all French women, dropping now and again into those French expressions which come most naturally to her.

The previous day she had sat through the long debate of the Sixth Commission of the Assembly on the question of the wider collaboration of women in the work of the League. But she shrugged her shoulders. "It's so little use to ask the League for what, in theory, has already been granted by Article 7 of the Covenant."

Not the League, she said, but the member states of the League and the women of those states, are responsible for the fact that, although women have done spade work the world over in the cause of peace, they still hold not one of the higher positions in the League itself, and comparatively few of the important posts in any national government.

Madame Frémont wagged an accusing finger. "Women in the mass have yet to learn that the practice of democracy is a matter so serious that no aspect of it may be overlooked. Democracy never depends for success upon the brilliance of leaders, but demands the intelligent coöperation of every individual. Until

THE CHRISTIAN SCIENCE MONITOR

Mrs. Charles Frémont of Quebec, a Delegate to the Assembly of the League of Nations.

women understand democracy, they cannot understand internationalism."

Civic Education

In her own Province of Quebec she has experimented. She has proved that women, once awake to the consequences of low-standard government, can and will refuse to work for candidates who support low standards.

"The whole proposition resolves itself into the question of proper civic education," she said. She leaned forward earnestly. "In Quebec, women have done a good deal toward civic education. By means of literature and the holding of meetings, we have set ourselves—even though we have no votes in our own Province—to see that our government is the right sort of government. It is not a matter which can be accomplished all at once, but we have begun at the bottom to work up. We started by seeing that the government charwomen were the right sort of charwomen, and so we are progressing. Little by little, those who really care can so educate the public that finally it will be seen that law itself is of less importance than those who make the law."

This is the only way for women to approach the League, Madame said. And it is an approach which involves the determination of the women of all classes and all opinions.

"It's not sufficient, you know," she added, "to rely upon those few who possess the qualifications of leadership. The one's and two's who have qualified for public work in most countries are yet too few to impress upon governments the fact that, without the contribution of women, no delegation to the League, no special committee, no body of experts is adequately representative."

Madame could have said more about this, but there was another messenger at the door.

"A photograph?" She searched in her bag. "Really my last, this time," and she laughed. "One has to be so well prepared when one comes to Geneva!"

PHYLLIS LOVELL.

Chinese Barrister In Hong Kong

Special to The Christian Science Monitor

Hong Kong

MRS. LO SOON KIM TEO, a Chinese lady, is the first woman barrister to be admitted to practice in Hong Kong and was recently the recipient of many congratulations in the Supreme Court of Hong Kong, when her admission to the local bar was sanctioned by Sir Joseph Kemp, the Chief Justice. She had a successful practice in Singapore for over two years before coming to Hong Kong.

Mrs. Lo belongs to a well-known Chinese family residing in Nanking. She was the first woman barrister to make an appearance in the Assizes in Singapore last January when she won a legal battle by securing, after a long hearing, the acquittal of her client from a serious charge. Mrs. Lo's success in this Singapore case, caused much favorable comment in the Straits Settlements.

Mrs. Lo was educated in England, where she studied law at the Inner Temple for three years before her admission to the Bar in London in June, 1927. After thus qualifying she returned to Singapore. There she made many appearances in the lower courts, representing clients in criminal and civil cases, before scoring her triumph at the Assizes.

In a recent press interview given in Singapore, Mrs. Lo was asked why she had chosen the legal profession in preference to other vocations, and she answered, "There was no woman in this country practicing law and few anywhere in the East. So I thought it was the career for me. The teaching field is rather crowded. I had taken up normal work and had taught, but when I got the chance I changed to law. In the legal profession, of course, you are concerned with all aspects of life. You get to know practically everything. I think it is a very good opening for women. I believe that a woman should be capable of doing as well in it as a man. I have observed it to be the case in the United States. There women are regarded as almost the equals of men and it is easy for them to enter the practice. I should think that in countries where women have yet to be recognized as on an equal status with men, it would be quite a struggle in the beginning. In Singapore I found it was not so difficult. I received help and encouragement wherever I went from the members of the bar. At first the people told me that my clients would feel nervous about going to a woman for legal advice, but that I find is not true. Once you get the confidence of your clients everything should be well."

True Economy

Only a perfect fitting shoe is economical . . . for unless a shoe fits perfectly, it loses its smartness and shape . . . and your money is thrown away!

True Economy is found in

ENNA JETTICK

SHOES FOR WOMEN

They are made in 189 Sizes and Widths 1 to 12, AAAAAA to EEE

$4.40 and $5.00

Your Enna Jettick dealer can fit you perfectly and stylishly in the model of your choice.

ENNA JETTICK SHOES, Inc.
Auburn, N. Y.

"You need no longer be told that you have an expensive foot."

HAIR-NETS 30 FOR $1

Every Net Guaranteed 100% perfect. Finest Quality Human Hair. Single or Double Mesh. Cap or Fringe. For Long or Bobbed Hair. Sent Postpaid. Agents Wanted. Grey or White or Lavender. 12 for $1.00
International Commodities Company
22 EAST 17TH ST., NEW YORK CITY
Telephone Algonquin 4-1680
9th Year in The Christian Science Monitor

MATERNITY FROCKS

Latest models expertly designed to conceal the figure, priced as low as $8.50. Maternity Corsets, $3 up. Send for my book.
Dresses for Larger Women
MISS CREED
234 Boylston St.
BOSTON
KEN more 3518
238 Westminster Street
Providence

PARIS, FRANCE
DRESSES COATS FURS SPORT
JENNY
70 Avenue des Champs Elysées
PARIS — TEL. ÉLYSÉES 47-33

HOOKED RUGS
Made by Students of Oklahoma A. and M. College
18x28, $5.50; 24x36, $7.30; 34x48, $9.50; 27x54, $12.00; 30x60, $14.40. Prepaid.
Backgrounds brown, tan, grey; floral designs in colonial style; some rose and grey ovals. Quality guaranteed.
MRS. M. E. BUCKLES
403 Knoblock Stillwater, Oklahoma

YOUR OWN NAME

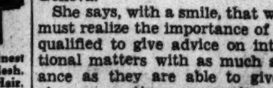

on 6 pencils in assorted finishes with address or school in an attractive box for 50c. The Perfect Personal Gift for every occasion. 12 pencils in box, all one name, 75c postpaid. Abbott Pencil Co., 358 E. Congress St., Detroit.

New Peas!

FRESH PEAS—in tins, yes, but packed so quickly after the vines are cut they come to you actually fresher than the so-called fresh peas of the market. Packed at the world-famous sanitary factory at Rochester, Minn. Full tins of fresh flavored, sweet, tender peas! Buy them by the case from your Independent Grocer NOW—at surprisingly low prices.

MONARCH
MORE THAN 250
Finer FOODS

Strutwear Hosiery

Includes many practical novelty styles in addition to our regular staple line. Investigate and we feel you will invest in STRUTWEAR.
Retail Dealers Wanted
Write for Samples and Details of Exclusive Agency to
STRUTWEAR KNITTING CO.
MINNEAPOLIS, MINNESOTA

Portable Radio
FOR ANY CURRENT
Complete $25
Under-arm size Microphone $1

Write
Bleazby's
For Folder of Gifts
31 East Adams St., DETROIT

Readicracked PECANS

5 Pounds 1.75
20 pounds $5.50
40 pounds 10.00
Express Prepaid Anywhere in U. S.
New Crop . . . Native Pecans
Pecans automatically cracked so the meats come out easily in halves and packed in handy one-pound boxes.
Delivery Guaranteed.
HORN SEED COMPANY
OKLAHOMA CITY, OKLA.

4 JIG OF THE WEEK PUZZLES $1.00

The most interesting and entertaining Jig saw puzzle you can buy. Every puzzle an interesting picture 10 x 13 inches cut into from 250 to 350 intricate pieces, a most intriguing way to spend an evening. Every puzzle means hours of amusement for yourself or the whole family. A new Jig of the Week is issued every Wednesday. Subscription price, 26 issues, $6.00, or 4 puzzles mailed at once for $1.00.

Christmas Special

A most welcome Christmas gift that will afford hours of entertainment. Orders sent in now will be packed in Christmas wrapping and held for Christmas mailing. Send in your list with personal cards, we do the rest. REMEMBER—Four 300-piece puzzles $1.00.

UNIVERSITY DISTRIBUTING CO.
DEPT. A. 191 BENT ST., CAMBRIDGE, MASS.

A New Gerber Product

Baby's CEREAL
Ready-to-Serve
Long-Cooked in Whole Milk—

THE texture and flavor will appeal to baby. The combination of whole-wheat, hulled-oats—added wheat-germ,—with coarse bran particles strained out—makes an ideal starting cereal.

Large 10¼ oz. can 15c At Grocers and Druggists

Gerber's
STRAINED CEREAL
Also Eight Varieties of Strained Vegetables

THE HOME FORUM

An Irishman Looks at the Giant's Causeway

ONE of my earliest recollections is of helping my grandfather to build a footbridge across a freshly swollen trout stream in the Dublin mountains. My part of the work was to assemble in readily available heaps certain flat stones which he had designated by chalk marks. Many of these stones were firmly embedded in the earth; and at the end of an afternoon's work my city-bred, piano fingers appeared to my mother to be so bruised that she peremptorily forbade me to render any further assistance.

Well do I remember my grandfather adjusting his spectacles, examining my hands quizzically back and front, and as quizzically shaking his head at my mother. Finally he sat down in the old armchair and took me upon his knee:

"Have you ever heard of the Giant's Causeway?"

When I shook my head, he smiled and proceeded to narrate a story of a certain North of Ireland giant who had such beautiful hands—"piano fingers, my boy, just like yours"—that his fond parents refused to allow him to perform any manual work. They even denied him permission to swim. One morning, while wading close to the shore, he saw a mermaid floating lazily a few miles out in the bay. For reasons best known to themselves, Irish mermaids dislike giants; and, when this particular mermaid saw my grandfather's giant, she uttered a frantic cry and disappeared. The giant waded after her as far as he dared and was rewarded by seeing her swim ashore on the coast of Scotland. He also noticed other mermaids sunbathing near by, and he determined to inspect them at closer range. Forbidden to swim and unable to fly, he decided to build a road across the bay. Disdaining to use his piano hands, he began to bite off large pieces of the local basalt rock, carried them between his teeth to the edge of the Antrim Cliffs and set them down on the beach there in the columnar order and precision in which they rest today. Unhappily he was unable to complete the road, for he choked in unwittingly swallowing an extra large slab of rock.

My grandfather's imagination was not only prodigious—it was notorious: and the vivid picture he conjectured, in front of the fire that evening, of the giant who was lost in trying to perform with his mouth that which ought to have been done with his hands has remained with me to this day. Indeed, it was with almost childish trepidation and excitement that, many years later, in the uniform of an American army officer and fresh from months of service in France, I paid my first visit to the Giant's Causeway.

One of nature's wonders, the Causeway is situated in the northeastern part of the County Antrim, about seven miles from the town of Portrush. According to my guide, the ancient or uncorrupted word "Antrim" means the "habitation on the waters," and that part of Antrim where the Causeway stands is literally projected into the bay on pillars of basalt rock. Indeed, much of the whole county, and of the eastern part of the adjacent county of Londonderry as well, is stratified with this rock—in some localities to a thickness of several hundred feet. The Causeway is a low, three-acre, beach-level mole lying between large cliffs. My guide quoted its greatest length as seven hundred feet, greatest breadth three hundred and fifty feet and greatest height above sea level thirty-three feet. Divided by whindykes (fissures) into three parts, known respectively as the Little Causeway, the Middle Causeway and the Grand Causeway, the mole is actually an aggregation of forty thousand vertical pillars of basalt rock. Of assorted shapes, these pillars are in the main irregular hexagon. They average about twenty feet in height and from fifteen inches to twenty-six inches in diameter. The majority of them have five, six or seven sides, the concave hollow of one pillar fitting exactly into the convex projection of the next. The surface of the pillars presents the appearance of a pavement, a polygonal pavement somewhat resembling an honeycomb, on which the visitor treads with security, for the formation is firmly interlocked at its base.

While the Causeway extends into the bay and out under the water to a considerable distance, it also runs inland to an extent that has not been accurately determined. Ten or twelve feet below the grassy surface of the cliffs the rock assumes in places an even more perfect columnar tendency, and forms a perpendicular range of interlocking pillars from fifty feet upward in height. One colonnade in the cliff called "Pleaskin" stands on a solid base of coarse black rock. Under this base is a second range of pillars which are bedded on a layer of red ochre stone. The combined height of these two colonnades, in some places, reaches one hundred and fifty feet. My guide quoted a bewildering maze of statistics, most of which have since escaped me; but my diary records that one pillar had thirty-eight joints, varying in length from four to nine inches, and that a similar if smaller formation could be found on the Scottish side of the bay.

* * *

It would not be Ireland if these various formations failed in places to assume fantastic shapes, and there was little need for me to call upon my Celtic imagination in order to pick out the giant's bed, his bagpipes, his chair, his hat and his organ—the latter a magnificent colonnade over one hundred feet in length, the formation of which called to mind the pipes of a great organ.

Viewed from the vantage point of a hill known as "The Stookans," the Causeway, fronting as it does on a glorious bay and flanked with a variety of headlands, presented to my eyes an enthralling spectacle of a natural amphitheater. Tier upon tier the terraced pillars unfolded in sheer architectural grace and charm, while the panorama of color struck a kaleidoscopic note. The dark brown basalt, the red ochre and the coal black base blended harmoniously with the gray lichen, the green of inland ferns and grasses and the striking turquoise of the bay. As I stood enraptured, white puffs of cloud flecked the saffron blue of the heavens and the warm sunlit air chanted over all the fragrant carol of Spring. A more sublime scene could not be divined, and I locked up the beauty of the moment in a corner of my heart and threw away the key. There it will remain always.

While basalt rock is a common fossil in this earth of ours, there being few countries where it may not be found in one shape or another, many explanations have of necessity been advanced to account for the peculiar formation of the Giant's Causeway. When I was at college, I learned that it was probably begotten of a current of lava erupted from a long submerged volcano, the pillaric shapes being the result of the sudden refrigeration of the boiling lava. Legend says that the giant Finn MacComhal assembled the pillars as the base of a road to Scotland, so that he could more readily battle his Scottish enemies. I am not interested in such explanations, for deep down in this very Irish heart of mine I am firmly convinced that my grandfather's giant constructed the Causeway—if for no other season than to obtain a second and a longer look at a beautiful mermaid. G. S.

THE CHRISTIAN SCIENCE MONITOR

Founded 1908 by MARY BAKER EDDY

An International Daily Newspaper

Published daily, except Sundays and holidays, by THE CHRISTIAN SCIENCE PUBLISHING SOCIETY, 107 Falmouth Street, Boston, Mass.

Communications regarding the conduct of this newspaper, articles and illustrations for publication should be addressed to

THE EDITORIAL BOARD OF THE CHRISTIAN SCIENCE MONITOR

If the return of manuscripts is desired, each manuscript must be accompanied by a stamped and addressed envelope, but the Monitor Editorial Board does not hold itself responsible for such communications.

Subscription price, payable in advance, postpaid to all countries:
One year $9.00 Three months $2.25
Six months $4.50 One month .. 75c
Single copies, 5 cents

Member of the Associated Press

The Associated Press is exclusively entitled to the use or republication of all telegraph and local news credited to it or not otherwise credited in this paper.

All rights of republication of special dispatches herein are reserved to The Christian Science Publishing Society.

The Christian Science Monitor is on sale in Christian Science Reading Rooms throughout the world.

Those who may desire to purchase the Monitor regularly from any news stand where it is not on sale are requested to notify The Christian Science Publishing Society.

Cost of remailing copies of the Monitor is as follows:

Foreign
14 pages .... 3c 24 to 30 pages 6c
16 to 22 pages 4½c 32 pages 7½c
Including Canada, Newfoundland and any Pan-American countries.

United States
14 pages .... 2c 24 to 30 pages 4c
16 to 22 pages 3c 32 pages 5c

NEWS OFFICES

WASHINGTON: 1231-1287 National Press Building, Washington, D. C.
EASTERN: 270 Madison Ave., New York City.
CENTRAL: Room 1058, 332 South Michigan Avenue, Chicago
PACIFIC: 625 Market St., San Francisco.
SOUTHERN CALIFORNIA: 210 West Seventh Street, Los Angeles.
EUROPEAN: 3, Adelphi Terrace, London.
PARIS: 3, Avenue de l'Opéra.
BERLIN: Unter den Linden 59A.
GENEVA: 16 rue du Mont Blanc.
ROME: Via Fontanella di Borghese 23.
VIENNA: Reisnerstrasse 42/8 Vienna III
AUSTRALASIAN: Perpetual Trustees Buildings, 100-104 Queen Street, Melbourne, Victoria, Australia.

BRANCH ADVERTISING OFFICES

New York 270 Madison Avenue
Detroit ..3-101 General Motors Bldg.
Chicago .....1058 McCormick Bldg.
Miami ... 1229 Ingraham Bldg.
St. Louis. 1728 Rwy. Exchange Bldg.
Kansas City 405 Nat'l Fid. Life Bldg.
San Francisco 625 Market Street
Los Angeles 210 West Seventh Street
Seattle ..... 824 Skinner Bldg.
London .....1 and 2, Adelphi Terrace
Paris .. .. 3, Avenue de l'Opéra
Berlin ..... Unter den Linden 59A
Florence ..... Via Magenta 11

Advertising rates given on application. While endeavoring to accept only reliable advertisements, The Christian Science Publishing Society will not be responsible to the public for advertisements and the right to decline or discontinue any advertisement is reserved.

CIRCULATION SERVICE BUREAUS

NEW ENGLAND: 107 Falmouth Street, Boston, Mass.
EASTERN: 270 Madison Avenue, New York City.
CENTRAL: Room 1058, 332 So. Michigan Avenue, Chicago.
WESTERN: 911 Van Nuys Building, Los Angeles.
EUROPEAN: 1 and 2, Adelphi Terrace, London.

Published by
THE CHRISTIAN SCIENCE PUBLISHING SOCIETY
Boston, Mass., U. S. A.

Publishers of
THE CHRISTIAN SCIENCE JOURNAL
CHRISTIAN SCIENCE SENTINEL
THE HERALD OF CHRISTIAN SCIENCE
(German Edition)
(French Edition)
(Scandinavian Edition)
(Dutch Edition)
(Braille Edition)
CHRISTIAN SCIENCE QUARTERLY

Introducing My Russian Grandmother

I ran up the stone staircase, where huge tapestries and inlaid sets of armor added to the medieval aspect of the place, and rushed into the apartment, half boudoir, half library, where I was certain to find my father's venerable mother.

The sight which met my eyes as I entered was of a nature to restore calm to the most rebellious spirit, and it acted upon me like a shower of cold water, making me instantly more rational in mind as well as in behavior. The room, which for many years to come was to be my one harbor of peace and rest, was large, and furnished in exquisite taste, though with a tendency towards the fashions of two hundred years ago. The Italian cabinets and tables were ponderous and massive. The hangings were sombre, and the walls were hung with many celebrated paintings and family portraits. Comfort of a more modern kind was not by any means excluded, however, and the whole aspect of this delightfully romantic chamber was brightened by quantities of flowering plants and palms that stood in heavy inlaid jardinières. Clusters of Bengal roses and heather, set in shallow bowls of ancient pottery, nearly always filled the air with their clean, faint perfume, and the tastes of the mistress of all these treasures were divulged by a grand piano, a harmonium, a spinet with a beautifully painted lid, an easel set by one of the windows, and a litter of books and music. There, too, near the monumental hearth of carved green marble, stood an embroidery frame, indicating that she was not an idler, but a woman who, in spite of her years, found pleasure in a well-occupied, busy life.

As I came in, she rose from a low chair which she had been occupying, while gazing at the vast panorama of land and sea stretching before the balcony windows at the other end of the room, and came towards me with outstretched arms. . . .

Her hair was like spun silk, in its soft and silvery whiteness. Her pink-and-white complexion and her large, black-fringed, dark-blue eyes had retained all the dewy éclat of youth. Her figure was still straight and slender, while her tiny hands and feet were shaped like those of a Greek statue. Clothed in sweeping ivory-tinted laces, with a great Byzantine cross of emeralds, sapphires, and onyx hanging at her throat, amid her far-famed pearls . . . she seemed to me at this moment especially the embodiment of all that was sweet and dainty, delightful and comforting, and I felt suddenly ashamed of my tumbled locks and flushed face.—MRS. M. DU P. C. OWEN, in "The Tribulations of a Princess." (New York: Harper.)

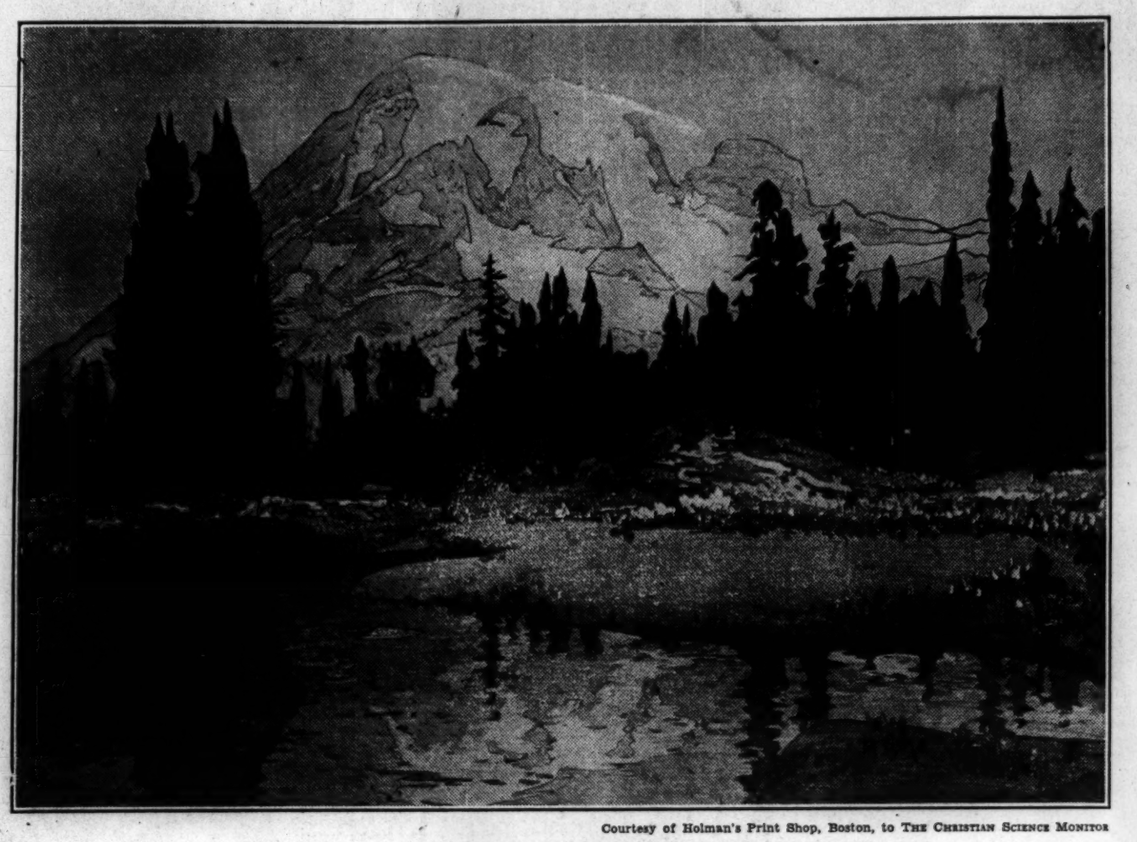

Courtesy of Holman's Print Shop, Boston, to THE CHRISTIAN SCIENCE MONITOR

"Mount Rainier": From a Block Print in Color by Hiroshi Yoshida

BLOCK prints in the Japanese manner have long been admired and sought after by art lovers. These highly conventional yet fascinating creations, first discovered in the Western Hemisphere by chance—they came to France via Holland and were used for wrapping shipments—have grown increasingly popular during the last century. And their value is greater than ever today, because of the decline of this art after the time of Hiroshige and Hokusai, in the last half of the nineteenth century. The production of this fine work, which saw such a meteoric rise and fall from 1760 to 1825, has since been practically dormant.

Today evidence of a revival of prints, executed in the same manner as those of the early masters, is given in the work of a young Japanese artist, Hiroshi Yoshida, a graduate of the Uyeno University of Art. Although his fame rests largely on his work in oil, he has for five years devoted himself entirely to wood-block printing and has attained great success through this medium.

Unlike earlier Japanese print artists, Yoshida has not restricted himself to national subjects, but has traveled widely. Thus his prints depict scenes from many lands. The above, "Mount Rainier," received its inspiration during a visit to the State of Washington.

The manner of execution of the print is similar to that of the earlier Japanese print makers. The process requires the services of three different craftsmen—the artist, the block maker and the printer. The completed drawing is first pasted onto a block and is cut through, leaving the drawing in high relief. Proofs are then taken and the artist paints the part or parts of the print to appear in each separate color. For each color a block is cut, though, if two colors are widely enough separated, they may appear on the same block.

The colors are then painted onto the blocks and the impressions rubbed off with a rubber pad. Several impressions are taken from each block until it is necessary to recharge it with color. The final product, therefore, has actually been printed by several different blocks, according to the number of colors necessary. A Japanese print is truly the result of a manual process, since no printing press is used.

Mr. Yoshida's print of Mount Rainier is vivid in coloring. The bright red flowers are here and there picked out singly or in clusters upon a rich green carpet of grass. In the center of the picture, a dense growth of trees in a darker and more subdued green contrasts with the riot of color in the foreground. And behind them all stands the snow-capped mountain, imposing monarch of the entire scene.

If this be an example of the artist's efforts to portray nature through the Japanese medium, one may hope for a further practice of this art among his contemporaries. Throughout his work, Mr. Yoshida never loses respect for the method in which he is working, though he overcomes some of its seeming limitations.

Examples of this artist's work hang in the palace of the Mikado, and in museums and homes throughout the Orient. He is also represented in the Corcoran Art Gallery, the Chicago Art Institute, and the Cleveland and Detroit Art Museums. "Tei Ten," the Japanese Government Art Jury, has granted him its highest prize and he has won medals in expositions at St. Louis, Paris, London, and in Japan.

Night in the African Bush

Darkness settled on us as we plodded along. In a little while the African full moon lifted a smoky red shoulder out of the trail behind us. Slowly it rose in all its glory—the same moon that had looked down for centuries on far greater adventures than ours in the heart of this savage land. As it ascended higher into the velvet sky, sailing against the background of the constellations, it threw off its mantle of red and began to shed silver on a landscape that stretched up thorny fingers to gather it. We washed our lifted faces in it and forgot our little troubles.

Soon, however, there was no denying that we were lost. Usually the natives never went wrong, no matter how complicated the country around them. But here in the thick bush, travelling at night, we were confronted with a Chinese puzzle that began to confuse us hopelessly. I had a feeling we were headed in the wrong direction but there was no way to prove it. We could only keep going.

We walked on for an hour and a half before we brought ourselves to the point of admitting we were probably in trouble. Then we stopped and fired a couple of shots and shouted. To me, all this business was quite perfunctory, because I was sure we were hopelessly off the track. But to my great surprise we heard an answering shout not far to our right. And in a few minutes we saw the torches of some of the boys coming to meet us. We had arrived!

Almost at the same time the porters who were bringing the food and bedding from our previous camp came in. Now we should have a good bed and plenty of food. This was only to be a temporary camp, so our tents were not pitched and our cots were spread in the open, only a few yards away from our elephant trophy. — GRETCHEN CROS, in "The Roaring Veldt." (New York: Putnam.)

Art

(From Théophile Gautier)

All things are doubly fair
If patience fashion them
And care—
Verse, enamel, marble, gem.

No idle chains endure:
Yet, Muse, to walk aright,
Lace tight
Thy buskin proud and sure.

Fie on a facile measure,
A shoe where every lout
At pleasure
Slips his foot in and out!

Sculptor, lay by the clay
On which thy nerveless finger
May linger,
Thy thoughts flown far away.

Keep to Carrara rare,
Struggle with Paros cold,
That hold
The subtle line and fair.

Lest haply nature lose
That proud, that perfect line,
Make thine
The bronze of Syracuse.

And with a tender dread
Upon an agate's face
Retrace
Apollo's golden head.

Despise a watery hue
And tints that soon expire,
With fire
Burn thine enamel true.

Twine, twine in artful wise
The blue-green mermaid's arms,
Mid charms
Of thousand heraldries. . . .

Chisel and carve and file,
Till thy vague dream imprint
Its smile
On the unyielding flint.

—From "Poems," by GEORGE SANTAYANA. (New York: Scribner's.)

EL ÚNICO TALENTO

Traducción del artículo sobre la Ciencia Cristiana publicado en inglés en esta página

ALGUNAS de las parábolas de Jesús se contaron para dar tanto a sus discípulos como a otros, y en términos que estaban al alcance de la comprensión y de la experiencia humana, una idea más clara de lo que es el reino de los cielos. Así se dijo la narración de los talentos. Empieza de esta manera: "Porque es el caso como de un hombre que yéndose al extranjero, llamó a sus propios siervos, y les entregó sus bienes: dando a uno cinco talentos, a otro dos, y a otro uno; a cada uno conforme a su capacidad; y luego partió." (Según la Versión Moderna de la Biblia.)

La parábola relata además como, despues de una larga ausencia, el señor de aquellos siervos volvió, encontrando que el uno que había recibido cinco talentos y aquel que había recibido dos talentos habían hecho buen uso de lo que se les había confiado, mientras que el siervo a quien se le había dado sólo un talento, no lo había empleado ventajosamente, sino que lo había enterrado. Viendo que no había sido fiel en este punto, el señor mandó que le quitasen el único talento que tenía, dandolo a aquel que había recibido los cinco talentos, diciendo: "A todo aquel que tiene, le será dado, . . . pero al que no tiene, aun aquello que tiene le será quitado." Aquellos siervos, que habían sido fieles, fueron recompensados con oficios más elevados, y fueron invitados a entrar en el gozo de su señor; pero en el reino de los cielos, lo mismo que en los asuntos humanos, no hay lugar para la infidelidad, ni para aquellos a quienes les falte consagración en sus esfuerzos.

La única cosa que cada uno de estos sieryos tenía que hacer para obtener la recompensa de la fidelidad, era emplear, como mejor podía, lo que se le había confiado a su cuidado, fuera eso grande o pequeño. En la página 195 de su libro THE FIRST CHURCH OF CHRIST, SCIENTIST, AND MISCELLANY (LA PRIMERA IGLESIA DE CRISTO, EL CIENTIFICO, Y MISCELANEA) Mrs. Eddy dice: "Haciendo bien a todos porque amamos a todos, y haciendo uso en el servicio de Dios del único talento que todos poseemos, es el solo medio de añadir a aquel talento y la única manera de acallar un profundo descontento que sentimos por nuestras imperfecciones." "El único talento que todos poseemos"—el privilegio de amar a todos y de hacer bien a todos—puede llegar a ser de valor incalculable en el servicio de Dios y del hombre.

Si el siervo de la parábola hubiera amado suficientemente a su señor y a aquellos que le rodeaban para querer hacerles bien a todos, hubiera estado tan contento y tan ocupado, que no se le hubiera ocurrido enterrar su talento, su única preciosa oportunidad para ser de servicio. Características mentales como el temor, el resentimiento, la desconfianza, la lástima de sí mismo, el odio, la envidia, la ingratitud, y la infidelidad—todos impedimentos para el éxito—se podrían haber curado por el amor y las buenas obras.

Todo el mundo es capaz, probablemente, de hacer más de lo que está haciendo ahora, pero la lucha por elevarse en la escala de la existencia muchas veces presenta dificultades que sólo se pueden vencer por medio de la lealtad a un propósito verdadero, consagración a lo bueno, y un esfuerzo paciente y persistente de conocer y hacer la voluntad de Dios. Siguiendo los pasos de la Verdad, en la medida que nos sea posible comprender la Verdad, nos guiará a oportunidades de servicio más amplias, acallando así el "profundo descontento que sentimos por nuestras imperfecciones."

El evangelio del reino de los cielos que Jesús proclamó, incluía la demanda: "Sed, pues, vosotros perfectos, así como vuestro Padre celestial es perfecto." Refiriendose a estas palabras de Jesús, Mrs. Eddy nos dice en las páginas 253 y 254 de su libro SCIENCE AND HEALTH WITH KEY TO THE SCRIPTURES (CIENCIA Y SALUD CON LA CLAVE DE LAS ESCRITURAS) que esta divina demanda es "científica" y que "los pasos humanos que nos llevan a la perfección son indispensables". Y más tarde dice que "Dios exige perfección, pero no hasta que la batalla entre el Espíritu y la carne se haya librado y la victoria se haya ganado." Por eso no debieramos desanimarnos a causa de nuestras "imperfecciones" sino tratar de corregirlas. Si "los pasos humanos que nos llevan a la perfección" son dados con amor y sinceridad, podremos percibir la perfección como lo real y rechazar las imperfecciónes como lo que no es real, adelantando así constantemente y venciendo a diario toda sugestión de limitación que se presente.

Los mortales, tratando de alcanzar la perfección por medios equivocados, es decir: por medios materiales, comprenden poco a poco esa gran verdad—que el ser humano tiene que elevarse por medio del entendimiento por encima de sí mismo, a las cosas que pertenecen al reino de los cielos. Tienen que aprender que el cielo no es un país lejano, al cual se llega por el portal de la muerte, sino un estado mental, en el cual el poder de pensar y de obrar correctamente nos conduce a hacer uso de cada uno de nuestros talentos en el servicio de Dios, de esta manera preparando el camino para trabajo más eficaz y recompensas mayores.

Gran parte del trabajo del mundo se hace por personas que no parecen tener más que un talento, pero que lo saben emplear con eficacia para progresar espiritualmente, para servir a aquellos que están a su alrededor y para adelantar el reino de los cielos en la tierra. Habiendo sido fieles en lo que es poco, llegan al entendimiento del dominio espiritual. No hace falta esperar algún Paraíso lejano para ganar la alabanza bendita: "¡Muy bien, siervo bueno y fiel! . . . entra en el gozo de tu señor", sino que podemos empezar aquí y ahora mismo a resolver el problema de la existencia, empleando en el servicio de Dios "el único talento que todos poseemos".

Información respecto a la literatura de la Ciencia Cristiana publicada en este idioma puede obtenerse dirigiéndose a la Casa Editorial de la Ciencia Cristiana (The Christian Science Publishing Society).

Our Young Fellow Archæologist

In the dining room of the inn whither we had been directed for the night, an Englishwoman sat sewing by the lamp. While hasty preparations were being made for our belated dinner, the four of us fell into conversation.

"If you are interested in caves, my daughter will be delighted to see you. She is a great devotee of prehistory. For the past two summers she has been doing considerable digging by herself here and there in the district."

We expressed our eagerness to meet a fellow enthusiast. . . .

"She has found flints, of course, and Magdalenian harpoons and javelin points," the mother continued. "But her most interesting discovery was an engraved stone—"

There was a sound of steps in the hall.

"Is that you, Dorothy?" the Englishwoman inquired, turning toward the dark doorway. "Would you bring down the photograph of the engraved pebble you found at Marcenac? We haven't the stone here," she explained to us. "She insisted on leaving it in the safe-deposit vault of our bank when we left England."

We heard the sound of light feet running down the old wooden stairs of the inn, and our fellow archæologist stepped into the ring of lamplight.

She was a very young archæologist indeed, with a fluff of yellow hair and a pair of grave eyes in a sensitive child face, not over ten years old. She held out an enlarged photograph of the incised stone.

"You must look carefully," she explained. "The lines are very faint. But if you examine it closely, you will see a woman like the ones on the ceiling of David's cave."

It was as she said. Barely discernible on the surface of the pebble a woman's shape had been traced—headless—in the same creeping attitude as the figures we had seen only a few hours before. Truly an important find.

"It is Aurignacian," she informed us.

In Dordogne it had amused us to hear the peasants of the neighborhood, who reap a considerable income from the sale and manufacture of "prehistoric" flint tools, talk glibly of "keeled scrapers" and "Mousterian retouch." But that night at Cabrerets not one of us felt tempted to smile at the archæological term on the lips of the little English girl.—RUTH OTIS SAWTELL and IDA TREAT, in "Primitive Hearths in the Pyrenees." (New York: Appleton.)

Near Things

The pool beneath the window
Shall be blue as Lake Louise,
And full of sailing fancies
As all the Seven Seas.
Each lily of the valley
Shall be sweet as locust trees
And every little windling
As fresh as mountain breeze.

For what can be so lovely
As the beauty at our door!
Beauty in the near thing
Is Beauty at its core.

EMILY C. SOWERBY.

The One Talent

Written for The Christian Science Monitor

SOME of Jesus' parables were related in order to give his disciples and others, in terms of human apprehension and experience, a clear idea of what the kingdom of heaven is like. The story of the talents was told after this manner. It begins: "The kingdom of heaven is as a man travelling into a far country, who called his own servants, and delivered unto them his goods. And unto one he gave five talents, to another two, and to another one; to every man according to his several ability."

The parable further relates how, after a long absence, the lord of those servants returned and found that the one to whom five talents had been given and he who had received two talents had made good use of what had been entrusted to their care; while the servant to whom one talent had been given had not tried to use it to advantage, but had buried it in the earth. Seeing that he had not been faithful in this one respect, his master directed that the one talent be taken from him and given to him who had received five talents, saying, "Unto every one that hath shall be given, . . . but from him that hath not shall be taken away even that which he hath." Those servants who had been faithful were awarded higher service, and bidden to enter into the joy of their lord; but as in the kingdom of heaven, so in human affairs, there is no place for unfaithfulness, or lack of consecrated effort.

The only thing that was necessary for each of these servants to do in order to obtain the reward of the faithful was to use, to the best of his ability, what was committed to his care, whether great or small. In "The First Church of Christ, Scientist, and Miscellany" (p. 195) Mrs. Eddy says, "To do good to all because we love all, and to use in God's service the one talent that we all have, is our only means of adding to that talent and the best way to silence a deep discontent with our shortcomings." "The one talent that we all have"—the privilege of loving all and doing good to all—may become of priceless worth in the service of God and man.

Had the servant in the parable loved his master and those about him sufficiently to want to do good to all, he would have been kept so joyously busy that he would not have thought of burying his one precious opportunity of service. Such mental characteristics as fear, resentment, lack of confidence, self-pity, hatred, jealousy, ingratitude, and unfaithfulness—all handicaps to success—love and good works would have healed.

Everyone, probably, is capable of more than he is now doing, but the struggle to rise in the scale of experience often presents difficulties which are surmounted only by loyalty to a true purpose, consecration to good, and patient, persistent effort to know and do the will of God. Following in the footsteps of Truth, in so far as we are able to apprehend Truth, will lead us into larger fields of usefulness and "silence a deep discontent with our shortcomings."

The gospel of the kingdom of heaven which Jesus proclaimed included the demand, "Be ye therefore perfect, even as your Father which is in heaven is perfect." Referring to this saying of Jesus (Science and Health with Key to the Scriptures, pp. 253, 254), Mrs. Eddy says that this divine demand is "scientific," and that "the human footsteps leading to perfection are indispensable." Continuing she says, "God requires perfection, but not until the battle between Spirit and flesh is fought and the victory won." For this reason we should not be discouraged over "shortcomings," but strive to correct them. If "the human footsteps leading to perfection" are lovingly and faithfully taken, we shall be able to discern perfection as the real, and reject imperfections as unreal, and go steadily on, daily overcoming every sense of limitation which presents itself.

Mortals, mistakenly striving for perfection through material ways and means, grasp but slowly the great fact that the human self must be instructed out of itself and into the things pertaining to the kingdom of heaven. They must learn that heaven is not a far country, reached through the gateway of death, but a state of consciousness wherein the power to think and act rightly leads to the use of every talent in the service of God, thus paving the way for more efficient work and for greater rewards.

Much of the work of the world is being done by people who may seem to have only one talent, but who are using it effectively to progress spiritually, to be of service to those around them, and to advance the kingdom of heaven on earth. Faithful over a few things, they are coming into understanding of spiritual dominion. Not for some far-off Paradise need we wait to realize the fulfillment of the blessed commendation, "Well done, thou good and faithful servant: . . . enter thou into the joy of thy lord," but here and now we may begin working out the problem of being by using in God's service "the one talent that we all have."

[In another column will be found a translation of this article into Spanish.]

SCIENCE AND HEALTH With Key to the Scriptures

by MARY BAKER EDDY

The original, standard, and only Textbook on Christian Science Mind-healing, in one volume of 700 pages, is published in the following editions:—

Library Edition, cloth..$3.00
Vest Pocket Edition, ooze khaki, black or blue morocco, Bible paper 3.00
Stiff Leather Edition, same paper as library edition 4.00
Students' Edition, with index to marginal headings, black or blue morocco, Oxford India Bible paper 4.00
Pocket Edition, black or blue morocco, Oxford India Bible paper..... 5.00
Edition de Luxe, black or blue levant, heavy Oxford India Bible paper, wide margins... 8.50
Large Type Edition, black morocco. Bible paper 11.50
Braille Edition, Grade One and a Half, for the Blind. 5 vols.....12.50

FRENCH TRANSLATION
Library Edition, cloth..$3.50
Pocket Edition, cloth, Oxford India Bible paper 4.50
Pocket Edition, black morocco, Oxford India Bible paper 7.50

GERMAN TRANSLATION
Library Edition, cloth..$3.50
Pocket Edition, cloth, Oxford India Bible paper 4.50
Pocket Edition, black morocco, Oxford India Bible paper 7.50

The book may be read or purchased at Christian Science Reading Rooms throughout the world, or sent prepaid to any address.

Other works by Mrs. Eddy may also be read or purchased at Christian Science Reading Rooms. A complete catalogue sent on request.

Address orders and make remittances payable to

HARRY I. HUNT
Publishers' Agent
107 Falmouth St., Boston, U. S. A.

JAMES CARAS BEATS KELLY

Wilmington Star Springs Surprise in World's Pocket Billiards Tourney

Special from Monitor Bureau

NEW YORK, Dec. 7—James Caras, of Wilmington, Del., the newest star in the world of pocket billiards, furnished the surprise yesterday in the world pocket billiards championship at the Capitol Academy, when he made his first appearance in the championship, by defeating George Kelly, of Philadelphia, runner-up for the championship last year, in the evening game, by a score of 125 to 92, in 19 innings. He is the youngest player in the tournament, but played like a veteran, and outcrafted the Philadelphian all the way through, utilizing safety play to hold the elder player in check, with many intentional scratches, especially at the start. He made a high run of 29 early in the contest, and another of 22 near the end, while Kelly's best was 21 after Caras was close to victory.

James Caras—0 0x 29x 0x 0s 5 14 19x 0x 0s 5x 15 4 14 22 0x 0 3 2—125—Innings—19. High run—29.

George Kelly—0x 0 0x 0x 0s 9x 8 3x 11 0s 21 2 10x 21 7x 0 5 2—92. Innings—18. High run—21.

s—Safety. x—Scratch. Referee—Joseph Ferguson.

Frank L. Taberski of Schenectady was far below the form that has given him so many titles, in the first match of the day, against Pasquale Natalie of Chicago, but though his shoooting was off, his craft was still with him, and he managed to drag out the game to 26 innings before Natalie could complete his string to win at 125 to 65. It was slow billiards throughout, as both players are masters of safety play, and were watchful to leave as few openings for the skill of the other as possible. But a run of 47 by Natalie in the sixth inning, on a good break when a scratch drew Taberski off his stride, gave the Chicagoan a lead which Taberski was never able to overcome, and he made other slips later that gradually enabled Natalie to get another run of 21, as well as several shorter excursions.

Pasquale Natalie—0 15s 0 0x 0s 47 7s 0x 0x 0s 7 0s 6 0s 21s 4x 0s 0x 10 0s 8s 0x 0x 0 2 5—125. Innings—26. High run—47.

Frank L. Taberski—0 0s 0s 0s 9x 7 0s 0x 0x 13 0s 0 1s 10 0x 0s 1s 0 3s 0 0s 0s 0x 25 1—65. Innings—25 High run—25.

s—Safety. x—Scratch. Referee—Joseph Ferguson.

Two players of contrasting styles, both from Kansas City, met in the second afternoon game, and the steadier emerged victor, when Bennie Allen, a hero of many encounters, defeated Walter Franklin, a lengthy and fast-shooting player who was inclined to take many chances, while Allen was always cautious in his breaks. But the play was speedy and far more interesting than in the first game, with Franklin running up a big lead, only to have it gradually worn down by the plodding Allen, until two final runs of 28 and 46, unfinished, gave the victory to the elder, 125 to 74, in his thirteenth inning. Franklin had a run of 41 early in the game. The score by innings:

Bennie Allen—0 13 0s 13 4 3s 0s 19 0s 0s 0x 28s 46—125. Innings—13. High Run—46.

Walter Franklin—0 2s 0 41x 9s 0 0s 9s 0s 0x 0s 15—74. Innings—12. High run—41.

s—Safety. x—Scratch. Referee—Joseph Ferguson.

Salary Limit For Minors Seems Sure

COLUMBUS, Ohio, Dec. 7 (AP)—A salary limit for minor league baseball clubs seemed almost a certainty yesterday when the International League capitulated after two days of argument and agreed to fix a maximum as recommended by the committee of five of the National Association of Professional Baseball Leagues.

The limit adopted by the International circuit calls for a pay roll expenditure of $39,000 a season per club with no more than $6500 paid monthly during May, June, July and August. This leaves $13,000 available for salaries of extra players from the opening of the season to May 1 and from Sept. 1 until the close of the season.

At the same time the International circuit adopted an 18 player limit. This number includes a manager, in case he plays, and is exclusive of the pilot if he is a bench manager.

George Weiss of the Newark Club cast the only dissenting vote on the two questions.

The action of the International circuit coincides with similar ones approved by the American Association several weeks ago. Only the Pacific Coast League remains adamant to a salary limit among the class AA circuits and the Association and International owners took the coast magnates into conference last night in an effort to win the far West league over to the salary limit proposition.

H. L. Baggerley, president of the Pacific group, announced his league would stand pat on its former action and would not accept a limitation. He said his league clubs reduced salaries from 30 to 50 per cent in mid-season and by refusing to adopt a salary limit would in no way interfere with the American Association and International League.

Yesterday's gathering, the last of the informal meetings before the thirty-first annual conference of the National Association of Professional Baseball Leagues opens today, produced prospective buyers for the Kansas City and Toledo clubs in the American Association.

E. Lee Keyser, owner of the Des Moines club of the Western League, revealed himself as a possible purchaser of the Blues, but the name of the Toledo bidder was undisclosed. Receiver Al Reuben of the Mudhens identified him only as a Toledo business man.

Keyser May Buy Blues

Keyser declared that last October he obtained an option on Kansas City, and that when he went to exercise it on Nov. 15 directors of the club refused to make the sale, but said they would mail him a counter-proposal.

Since that time, Keyser said, he has been in constant touch with the Kansas City directors, and the new proposal was supposed to be mailed to him at this meeting.

Thomas J. Hickey, president of the association, attempted to get in touch with George Muehlebach, present owner of the Blues, to see if the second proposal had been mailed to Keyser, but was unable to reach him by long-distance telephone.

Keyser said if he purchased the Kansas City club it would in no way affect his operation of the Des Moines club in the western circuit.

A move for friendly territorial change in the Western and Texas Leagues was started when it was announced Tulsa and Oklahoma City had been granted permission to make overtures to the Texas circuit for membership.

Jack Holland of Oklahoma City said he told the Western magnates that if he was allowed to move that club to the Texas circuit he would operate a Western League club at Lincoln, Neb.

J. Alvin Gardner, president of the Texas group, said his league would be glad to receive Oklahoma City and Tulsa, but that he was in no position to start negotiations.

INTERNATIONAL HOCKEY LEAGUE

	Won	Tied	Lost	Goals For	Goals Agst	Pts
Syracuse	7	1	2	30	15	15
London	4	4	1	18	11	12
Buffalo	5	1	3	17	12	11
Windsor	2	3	4	15	25	7
Detroit	3	1	6	16	18	7
Cleveland	1	2	6	21	36	4

RESULTS DEC. 6

Detroit 4, Windsor 0.

OLYMPICS FINALLY WIN

Special to The Christian Science Monitor

WINDSOR, Ont., Dec. 7—Detroit Olympics ended a prolonged losing streak on local ice when they defeated Windsor Bulldogs here last night by a score of 4 to 0. It was the first Detroit victory here in two years. Last winter Olympics scored only one goal on Windsor ice in four games. Three thousand fans saw the visitors gain a decision after a crude hockey display, in which penalties were plentiful and actual puck-chasing scarce.

BRUDER WINS JUNIOR PRIZE

Special from Monitor Bureau

NEW YORK, Dec. 7—Peter W. Bruder of the Salle De Armes Vince captured the prize in the annual fencing competition for junior foilsmen, given by Dr. Graeme M. Hammond, yesterday evening at the New York Athletic Club, under the auspices of the Amateur Fencers' League. He still remains a junior, however, as the competition does not affect his standing. Twenty-nine fencers, representing New York University, Columbia University, Salle De Armes Vince, University Fencers' Club; New York Athletic Club, Saltus Fencing Club, Lafayette Fencing Club, and The Fencers Club of New York, competed. They were first divided into six strips, with two survivors, then into two semifinal strips, and a final of six. The other finalists were William J. Block and Wallace H. Goldsmith of The Fencers Club; Hugo Castello and Benjamin S. Faber, University Fencers' Club and Fred Kornfeld, New York University. Bruder won four of his five bouts, one more than Block.

MILLER AND STAFF REENGAGED

Special to The Christian Science Monitor

ANNAPOLIS, Md., Dec. 7—The United States Naval Academy has reëngaged Edgar E. (Rip) Miller as head football coach for next year, it was announced here yesterday. His assistants of the season just closed will return. They are Johnny O'Brien, line coach, and Christy Flanagan, backfield coach. All of these men are former Notre Dame players and use the system of play taught them by K. K. Rockne.

BOSTON YOUTH ELECTED

WILLIAMSBURG, Va., Dec. 7 (AP)—Election of Gerald Quirk '34 of Boston, Mass., as captain of the 1933 football team of William and Mary College was announced last night at the annual football banquet of the college here. The election was made by the 3-3-3 athletic committee of the college. Quirk has played the tackle position for the past two years.

GRASSE TURNS PROFESSIONAL

Special to The Christian Science Monitor

LOWELL, Mass., Dec. 7—Charles D. A. Grasse Jr., city golf champion for several years, has given up his amateur standing in accepting the position of professional and club manager at the Mt. Pleasant Golf Club, succeeding Arthur Smith, pro at Mt. Pleasant for many years, who resigned recently.

NORTH AMERICAN TEAM WINS

SANTIAGO, Chile, Dec. 7 (AP)—An all-North American polo four defeated Santiago, 8 to 7, in the first match of an international series here yesterday. The North American quartet was made up of F. Winston C. Guest, Michael G. Phipps, Jimmy Mills and J. C. Rathborne.

OXFORD WINS RUGBY MATCH

TWICKENHAM, England, Dec. 7 (By Canadian Press)—Oxford University defeated Cambridge University, 8 to 3, yesterday in a keenly fought Rugby match. Two tries, one converted, accounted for Oxford's points, while Cambridge was held scoreless after the first half.

CHARLES H. BROWN '34 CHOSEN

MIDDLETOWN, Conn., Dec. 7 (AP)—Charles H. Brown '34 of Ames, Iowa, varsity end, was elected captain of next year's Wesleyan University football squad yesterday. Brown is a member of the wrestling team and an honor student.

R. P. I. CAPTAIN IS AN END

TROY, N. Y., Dec. 7 (AP)—Frank Meyer of Newark, N. J., was elected captain of varsity football for 1933 at the Rensselaer Polytechnic Institute yesterday. Meyer played end during the last two seasons.

COLLEGE BASKETBALL RESULTS

Augsburg 47, Concordia 32.
Indiana 22, Wabash 21.
Marquette 45, Whitewater Teachers 19.
Monmouth 40, Burlington Y. M. C. A. 33.
Ohio State 64, Toledo 10.

COLLEGE RIFLE RESULT

C. C. N. Y. 3464, Florida 3343.

THREE ELEVENS ARE UNBEATEN

Southern Conference Football Title Race Ends in Wild Scramble

SOUTHERN CONFERENCE FOOTBALL

	Won	Tied	Lost	P.C.
Louisiana	4	0	0	1.000
Tennessee	7	1	0	1.000
Alabama P. I.	6	1	0	1.000
Virginia P. I.	6	0	1	.857
Vanderbilt	4	2	1	.800
N. C. State	3	1	1	.750
Tulane	5	1	2	.714
Alabama	5	0	2	.714
Duke	5	0	3	.625
Georgia Tech	4	1	4	.500
South Carolina	2	2	2	.500
Kentucky	4	0	5	.444
Mississippi	2	0	3	.400
Virginia	2	0	3	.400
Georgia	2	2	4	.333
Maryland	2	0	4	.333
No. Carolina	2	1	5	.286
Virginia M. I.	1	0	4	.200
Wash. & Lee	1	0	4	.200
Florida	1	0	6	.143
Clemson	0	0	4	.000
Miss. State	0	0	4	.000
South	0	0	6	.000

Special to The Christian Science Monitor

BIRMINGHAM, Ala., Dec. 7—Saturday's games, which ended the Southern Conference football season for 1932, left the championship question in a wild scramble and, from present indications, there is no one wise enough to solve the resulting puzzle. In an organization so large that it precludes the possibility of each team meeting a majority of its associates, it becomes a rare occurrence for a team to win a title beyond all hope of dispute. That seems to be the case this year and arguments in favor of the championship claims of this team and that will continue far into the future. Alabama Polytechnic Institute, with every opportunity to gain a clear claim to top honors, was tied by South Carolina. Meanwhile Tennessee, tied previously by Vanderbilt, was beating Florida to run its string of victories to seven against six for the undefeated Alabamians.

Some would give the title to Tennessee because of this feat, while others would call it a draw between the Volunteers and Auburn. In other quarters there is a tendency to award the mythical championship to Louisiana. Coach L. M. (Biff) Jones's lads won all four games played in the Conference, but were tied once and defeated twice in games with teams of the Southwest. Moreover, two of its four victories came against the lowest ranking teams of the group, while a third was at the expense of a Tulane team riddled by the loss of many regulars. Thus the partisans argue that the Louisiana schedule was not representative, and its record not worthy of a Southern Conference champion.

While championship claims and counter claims are waxing hot, the Conference can glory in the fact that it has the high scorer among the major teams of the nation. Alabama P. I. ran up 20 points in the South Carolina game to amass a total of 275 points for the year, against 264 for Colgate, the record holder through last week. Then there are such feats as the longest run from scrimmage, the longest run with an intercepted pass, and the longest completed pass, that will apparently become records credited to Conference players for the year 1932.

While Auburn was winning the high-scoring honors, Louisiana annexed the record as the best defensive team in the group. In nine games against opponents, both within and outside the circle, the Louisianans permitted only 19 points to be scored against them, and the opposition included teams of such high caliber as Texas Christian, Arkansas, Rice, Centenary, South Carolina and Tulane.

Three Intersectional Battles

Intersectional battles in which Florida entertains U. C. L. A. at Gainesville, Dec. 17, Louisiana has Oregon for a guest at Baton Rouge on the same date, and Georgia Tech's battle with California at Berkeley, Dec. 24, will write finis to a season in which Conference football has been maintained on its previous high plane, and in which great strides were made to perfect the scholarship and good sportsmanship of the contending players. The Conference in its eleventh year has much to be proud of in the progress it has made all along the line.

Saturday's games found undefeated Alabama Poly tied 20 to 20 by South Carolina in something of an upset before a large and enthusiastic Birmingham crowd. Auburn's title hopes went glimmering with the result; but its young coaching staff consisting of the former Notre Dame pair, C. A. Wynne and Roger J. Kiley, deserves much credit for the splendid showing it has made with light and limited material. Auburn went into the third quarter leading 13 to 0 and into the fourth period on the large end of a 20 to 6 score only to face a devastating Game Cock attack in the fourth quarter that would not be stopped until the score was tied.

Auburn scored first on a short pass from W. E. Phipps '34, half, to Sterling Dupree '34, full. Its second score came on a short end run by Dupree, and Phipps tallied the third time on an 11-yard cutback play around end. E. C. Clary '34, crack half, shot through the line for Carolina's first score. The team marched 44 yards straight down field and a lateral pass from Clary to Harold C. Mauney '35 sent the youthful quarterback 11 yards for the second score. Clary dashed eight yards through tackle for the final, and Mauney kicked a placement for the tying point.

A 38-yard run off tackle by Phipps and a run of 29 yards by Dupree, several long jaunts with punts and intercepted passes by Capt. J. F. Hitchcock '33, Auburn half, and a 35-yard return of a kickoff by Mauney were the features of the game. Phipps and Hitchcock ran and passed in great style, but their running was equaled by the spectacular work of Clary and Mauney for Carolina. D. W. Ariail '34 played a magnificent game at end for Auburn, while the work of J. C. Shinn '34, center, and Freeman E. Huskey '35, tackle, was sensational in Carolina's fine line play.

Tennessee Swamps Florida

Tennessee took an envied position among Southern Conference teams by swamping Florida under a 32-to-13 score at Jacksonville. After W. B. Feathers '34, star half, had scored the first Tennessee touchdown on a short end run in the first period, H. B. Brackett '33, quarter, took the kickoff and raced 87 yards to score. A few minutes later Brackett received a Florida punt and raced 53 yards to the goal line. Brackett's performance was noteworthy as he was playing under a severe handicap. Feathers dashed 26 yards for a fourth Tennessee score. Both of Florida's scores came from short advances following sensational passes. The first of these passes, from Halfback Jack Henderson '35 to Welcome Shearer '35, end, was good for 44 yards, while the second, from Henderson to Wallace Brown '35, half, netted 45 yards.

Alabama maintained an unblemished record on its fourth trip to the Pacific coast in defeating St. Mary's 6 to 0 in San Francisco. Capt. John L. Cain '33, Alabama fullback, closed out an illustrious gridiron career when he crashed off tackle in the first period and swept down the sidelines for 71 yards and the only score of the game. Alabama fought a determined defensive battle thereafter and was in danger only once during the game.

University of Mississippi, a courageous little team that has been fighting against overwhelming odds all season, found University of Tulsa too powerful and was defeated by a 26-to-0 score in an intersectional game at Tulsa. Maryland had a similar experience against its old foe, Western Maryland, and the latter won the state championship in its 39-to-7 victory over the Old Liners at Baltimore.

The end of the season found Feathers and Cain tied for scoring honors with 72 points each. D. G. Zimmerman Jr., Tulane, was a close third with 70 points, while Hitchcock followed with 67.

BEAVERS HELD TO TIE ON HOME ICE

CANADIAN-AMERICAN HOCKEY LEAGUE

	Won	Tied	Lost	Goals For	Goals Agst	Pts
Boston	6	2	0	29	14	14
Philadelphia	5	2	1	18	11	12
Springfield	3	1	4	17	19	7
New Haven	3	1	5	17	24	7
Providence	3	0	6	21	21	6
Quebec	2	2	6	15	28	6

RESULT DEC. 6

Quebec 2, New Haven 2, overtime.

QUEBEC, Dec. 7 (AP)—The New Haven Eagles opened a two-game series here by battling the Quebec Beavers overtime to a 2-to-2 tie in a fast Canadian-American Hockey League game.

NEW HAVEN		QUEBEC
R. Jackson	lw, rw	Toupin
Whittles	c, c	Ward
Burmister	rw, lw	Dube
Speyer	ld, rd	Callighen
Pringle	rd, ld	Himes
Roberts	g, g	Lamontagne

Score—New Haven 2, Quebec 2. Goals—Doran, Wilson for New Haven; Dube, Giroux for Quebec. Assists—Pringle, L. Jackson for New Haven; Toupin, Madden for Quebec. Alternates—Doran, Radley, L. Jackson, Thorsteinssen, Wilson, Paddon, Kuhn, Picketts for New Haven; Madden, Savard, Kinsella, McCabe, Chouinard, Giroux, Rodden, McIntyre for Quebec. Referee—Martineau. Linesman—Dussault. Time—Three 20m. periods and 10m. overtime.

REDUCE BRUIN PRICES

President Charles F. Adams of the Boston Bruins made the following statement yesterday: "In response to the popular demand, the Boston Bruins have created 1714 additional reserved seats at $1, making a total of 3504 reserved seats at that price for the National Hockey League games at the Garden. This change takes place immediately and the additional dollar seats will be available for the game played with the Toronto Maple Leafs, world's champions, on Dec. 13."

MOODYS RETURN TO NEW YORK

NEW YORK, Dec. 7 (AP)—Mrs. Helen Wills Moody and her husband, Frederick S. Moody Jr., returned in the Paris yesterday from an eight-month vacation abroad. Mrs. Moody related that she played tennis with King Gustav of Sweden and found him "an excellent player." Mr. and Mrs. Moody will remain in New York for about 10 days and then plan to go to their home in San Francisco.

TYRRELL HONORARY CAPTAIN

Special to The Christian Science Monitor

MOSCOW, Idaho, Dec. 7—Hubert L. (Lea) Tyrrell '33 of this city was recently elected honorary captain of the 1932 University of Idaho football team. Tyrrell has played fullback for the Idaho eleven for three years and was one of the outstanding players in this part of the country.

KANSAS STATE ELECTS

Special to The Christian Science Monitor

MANHATTAN, Kan., Dec. 7—Ralph M. Graham '34 of El Dorado, fullback, will captain the 1933 football team at Kansas State College. He has been a regular for two seasons.

ROCHESTER ELECTS GRICE

ROCHESTER, N. Y., Dec. 7 (AP)—David Grice '35 of Chicago has been elected captain of the 1933 University of Rochester football team.

ENGLAND WINS THE FIRST TEST

Defeats Australia by 10 Wickets in Cricket Series at Sydney

Special to The Christian Science Monitor via Press Wireless

SYDNEY, N. S. W., Dec. 7—The fall of Australia's solitary outstanding wicket and Herbert Sutcliffe's solitary run, which comprised the fifth and last day of cricket in the first test match of the present series, gave England a smashing victory over Australia by 10 wickets and leaves the tourists one up with four to play. And the one that is up is so well and truly up that the whole situation with regard to the four to play seems greatly changed. It was England all the way in a one-sided game just concluded.

The visitors' bowling was devastating, the batting was crushing and the fielding was 100 per cent vigilant. Joined together these three factors bounced Australian cricket stock down to its lowest point since the war. There are two constructive opinions about the matter. One is English, which is, it's too good to be true and may not happen again; and the other is Australian, which is, it's too true to be good and must not happen again.

Radical changes are anticipated in Australia's side for the next game commencing Dec. 16 but even so the Englishmen will start firm favorites, having shown themselves possessed of great cricketing powers which will need greater skill to overcome than Australia has yet shown. Of course the judgment of the battle here is tempered by the knowledge that Don Bradman has not been playing—and no one deplores the absence of the world's greatest batsman more than the present tourists, who have the mood and the manner to tackle Australian cricket at its strongest. The summary:

AUSTRALIA'S FIRST INNINGS

Woodfull, c Ames, b Voce	7
Ponsford, b Larwood	32
Fingleton, c Allen, b Larwood	26
Kippax, lbw, b Larwood	8
McCabe, not out	187
Richardson, c Hammond, b Voce	49
Oldfield, c Ames, b Larwood	4
Grimmett, c Ames, b Voce	19
Nagel, b Larwood	0
O'Reilly, b Voce	4
Wall, c Allen, b Hammond	4
Extras	20
Total	360

SECOND INNINGS

Woodfull, b Larwood	0
Ponsford, b Voce	2
Fingleton, c Voce, b Larwood	40
McCabe, lbw, b Hammond	32
Richardson, c Voce, b Hammond	0
Kippax, b Larwood	19
Oldfield, c Leyland, b Larwood	1
Grimmett, c Allen, b Larwood	5
Nagel, not out	21
O'Reilly, b Voce	7
Wall, c Ames, b Allen	20
Extras	17
Total	164

ENGLAND'S FIRST INNINGS

Sutcliffe, lbw, b Wall	194
Wyatt, lbw, b Grimmett	38
Hammond, c Grimmett, b Nagel	112
The Nawab of Pataudi, b Nagel	102
Leyland, c Oldfield, b Wall	0
Jardine, c Oldfield, b McCabe	27
Verity, lbw, b Wall	2
Allen, c and b O'Reilly	19
Ames, c McCabe, b O'Reilly	0
Larwood, lbw, b O'Reilly	0
Voce, not out	0
Extras	30
Total	524

SECOND INNINGS

Sutcliffe, not out	1
Wyatt, not out	0
Extras	0
Total (for no wickets)	1

BOWLING ANALYSIS

Australia's First Innings

	O.	M.O.	R.	W.
Larwood	31	5	96	5
Voce	29	4	110	4
Allen	15	1	65	0
Verity	13	4	35	0
Hammond	14.2	0	34	1
Second Innings				
Larwood	18	4	28	5
Allen	9	5	13	1
Voce	17.3	5	54	2
Hammond	15	6	37	2
Verity	4	1	15	0
England's First Innings				
Wall	38	4	104	3
Nagel	43.4	9	110	2
O'Reilly	67	32	117	3
Grimmett	64	23	118	1
McCabe	15	2	42	1
Kippax	2	1	3	0
Second Innings				
McCabe	1	0	1	0

FALL OF WICKETS

Australia's First Innings—One for 22, two for 65, three for 82, four for 87, five for 216, six for 231, seven for 299, eight for 300, nine for 305, 10 for 360.

Second—One for 2, two for 10, three for 61, four for 61, five for 101, six for 104, seven for 105, eight for 113, nine for 151, 10 for 164.

England's First Innings—One for 112, two for 300, three for 423, four for 423, five for 470, six for 479, seven for 518, eight for 522, nine for 522, 10 for 524.

SIXTY GAMES ON 'BIG TEN' SCHEDULE

Special from Monitor Bureau

CHICAGO, Dec. 7 — Basketball teams in the "Big Ten" Conference championship race are to play full schedules. Sixty games between Conference rivals were ratified at the recent meeting of coaches here. Sixty games with non-Conference teams have likewise been scheduled, and more may be added.

The faculty removed the limit of five non-Conference and 12 Conference games, making it possible to date seven non-Conference teams, or a total of 19 games for the season. The Conference schedule follows:

Jan. 7—Chicago at Wisconsin, Michigan at Iowa, Purdue at Minnesota, Indiana at Ohio State, Northwestern at Illinois; 9—Iowa at Wisconsin, Purdue at Northwestern, Chicago at Indiana, Michigan at Illinois; 14—Wisconsin at Indiana, Iowa at Purdue, Northwestern at Chicago, Illinois at Michigan, Minnesota at Ohio State; 16—Wisconsin at Northwestern, Iowa at Chicago, Minnesota at Purdue, Illinois at Ohio State; 21—Michigan at Chicago, Illinois at Northwestern; 23—Michigan at Minnesota.

Feb. 4—Ohio State at Minnesota; 6—Ohio State at Wisconsin, Chicago at Iowa, Northwestern at Indiana; 11—Wisconsin at Illinois, Purdue at Iowa, Minnesota at Indiana; 13—Wisconsin at Iowa, Purdue at Chicago, Michigan at Indiana, Minnesota at Northwestern, Ohio State at Illinois; 18—Indiana at Wisconsin, Iowa at Michigan, Purdue at Ohio State, Chicago at Northwestern, Illinois at Minnesota; 20—Illinois at Wisconsin, Iowa at Ohio State, Northwestern at Purdue, Indiana at Minnesota, Chicago at Michigan; 25—Ohio State at Iowa, Michigan at Purdue, Indiana at Chicago, Northwestern at Wisconsin, Minnesota at Illinois; 27—Illinois at Iowa, Ohio State at Purdue, Indiana at Northwestern, Minnesota at Michigan.

March 4—Wisconsin at Ohio State, Iowa at Illinois, Chicago at Purdue, Indiana at Michigan, Northwestern at Minnesota; 6—Wisconsin at Chicago, Purdue at Michigan, Ohio State at Indiana.

WISCONSIN AWARDS LETTERS

Special to The Christian Science Monitor

MADISON, Wis., Dec. 7—Major sports letters were awarded to 30 members of the University of Wisconsin football squad at the annual banquet given by university and Madison supporters of the team. Those receiving the "W" from Coach C. W. Spears were Capt. G. S. Kabat '33, George Thurner '33, J. B. Schneller '33, R. A. Haworth '34, W. H. Koenig '34, F. R. Molinaro '33, N. A. Pacetti '33, Mario Pacetti '35, J. P. Linfor '33, W. F. McGuire '33, H. C. Smith '34, captain-elect; R. A. Schiller '34, Davia A. Tobias '33, H. F. Kranhold '34, R. J. Lovshin '33, M. F. Kummer '34, C. R. Strain '34, M. M. Peterson '35, M. E. Willson '33 and C. B. Edwards '33.

MIDDLEBURY ELECTS RICCIO

Special to The Christian Science Monitor

MIDDLEBURY, Vt., Dec. 7—Victor J. Riccio '34 of Rye, N. Y., yesterday was elected captain of Middlebury College's 1933 football team at a meeting of the lettermen. Riccio, who is a tackle, is also captain of the golf team here and participates in basketball and track.

LEADERS KEEP EVEN IN LEAGUE

Rangers and Bruins Capture Games—Senators and Black Hawks Tie

NATIONAL HOCKEY LEAGUE

AMERICAN DIVISION	Won	Tied	Lost	Goals For	Goals Agst	Pts
N. Y. Rangers	5	1	2	32	20	11
Boston	5	1	3	27	20	11
Chicago	3	3	4	16	21	9
Detroit	4	0	5	21	19	8
CANADIAN DIVISION						
Toronto	5	1	2	17	17	11
Montreal	5	0	5	29	30	10
Ottawa	4	1	4	22	22	9
N. Y. Americans	3	1	4	20	23	7
Canadiens	2	0	7	15	27	4

RESULTS DEC. 6

Boston 2, Americans 0, overtime.
Ottawa 1, Chicago 1, overtime.
Rangers 5, Canadiens 3.

After three scoreless periods the Bruins tallied twice early in the overtime to defeat New York Americans, 2 to 0, in their National Hockey League encounter at the Boston Garden last night, and kept even with New York Rangers for the American division lead. Some 12,000 fans attended.

BOSTON — AMERICANS

Barry, Burch, Heximer, Galbraith, F. Jerwa, lw
rw, Martin, Patterson, Filmore, Wasnie
Stewart, Beattie, Chapman, c
c, Himes, Phillips, Keating
Clapper, Oliver, Lamb, F. Jerwa, rw
lw, McVeigh, Sheppard, Convey
Hitchman, Owen, ld..rd, Dutton, Dutkowski
Shore, Owen, Galbraith, rd.ld, Ayres, Brydge
Thompson, g..........g, Worters

Score—Boston 2, New York Americans 0. Goals—Stewart, Lamb for Boston. Assists—Barry, Clapper for Boston. Referees—J. C. Smeaton and J. O. Cleghorn, Montreal. Time—Three 20m. periods and 10m. overtime.

Special from Monitor Bureau

CHICAGO, Dec. 7—The Ottawa Senators and the Chicago Black Hawks played to a 1-to-1 overtime tie before 5000 people at the Chicago Stadium here last night in a National Hockey League game. The locals scored a second goal just a fraction of a second too late, as the siren ended the game. The teams battled for three regular 20 minute periods without scoring.

CHICAGO — OTTAWA

McFadyen, Ripley, Thompson, lw
rw, Forslund, Finnigan, W. Kilrea
Cook, Holmes, Romnes, c
c, Howe, Cox, Weiland
Jenkins, March, Couture, rw
lw, Touhey, McInenly, H. Kilrea, Milks
Coulter, Abel, ld......rd, Smith, Bourgeault
Bostrom, Graham, rd......ld, Shields, Starr
Gardiner, g..........g, Connell

Score—Chicago 1, Ottawa 1. Goals—Couture for Chicago; Weiland for Ottawa. Assists—Thompson, for Chicago; H. Kilrea and Finnigan for Ottawa. Referees—G. N. Goodman, London, and W. J. Stewart, Boston. Time—Three 20m. periods and 10m. overtime.

Special from Monitor Bureau

NEW YORK, Dec. 7—The New York Rangers, with the Cook brothers and Frank Boucher once more displaying their combination play as the feature, outplayed and outscored Canadiens last night.

Howie Morenz and his associates put up an old-time battle, but failed to stop the combination plays of the Ranger first line at critical moments and were defeated by a score of 5 to 3.

NEW YORK RANGERS — CANADIENS

F. Cook, Siebert, Murdoch, lw
rw, Gagnon, Larochelle, A. Giroux
Boucher, Somers, Voss, Murdoch, c
c, Morenz, Raymond, Gaudreault
W. Cook, Dillon, Keeling, Heller, rw
lw, Joliat, Mondou, G. Mantha
Johnson, Brennan, ld
rd, S. Mantha, Leduc, A. Giroux
Seibert, Heller, Brennan, rd
ld, Burke, Carson
Aitkenhead, g..........g, Hainsworth

Score—Rangers 5, Canadiens 3. Goals—W. Cook 2, F. Cook 2, Dillon for Rangers; Joliat 2, Leduc for Canadiens. Assists—Boucher 3, W. Cook 2, Somers, Siebert for Rangers; Morenz 2, Gagnon 2 for Canadiens. Referees—J. A. Cameron and M. J. Rodden. Time—Three 20m. periods.

Outboard Races In Florida Waters

NEW SMYRNA, Fla., Dec. 7 (AP)—The annual international outboard motorboat regatta, with the $25,000 Sir Thomas Lipton Trophy at stake, tops a varied slate of racing classics in Florida waters this winter.

Drivers from Italy, Spain, Sweden, England, France and Belgium are expected by officials to match their skill against the cream of the American drivers in a three-day program starting here March 10.

In addition to the massive Lipton Trophy, additional awards have been offered for next year by France, Sweden, Italy and Germany, besides cash prizes aggregating $1000.

Opening a series of six outstanding regattas to be held this winter is the Regent of Hungary Gold Cup race. It will be run at Palm Beach, Feb. 17-19, with cash prizes aggregating $1000.

After a week's rest, the drivers invade Cuba to compete with pilots at Havana in the Cuban Gold Cup races Feb. 27-28.

In addition to the Lipton regatta, outstanding races will be held in Tampa before the Colonel Green trophy event at Miami March 17-19. That race will be one of the final water events of the winter.

A. A. U. CHECKING TEXAS CASE

DALLAS, Texas, Dec. 7 (AP)—An Amateur Athletic Union investigation of the claim of Mildred Babe Didrikson, Olympic track star, that she did not authorize the use of her name in connection with an automobile advertisement was started yesterday. Lawrence Di Benedetto, chairman of the registration committee of the Southern Amateur Athletic Union, said at New Orleans that he had written Miss Didrikson for a statement on the matter which led to suspension of her amateur standing.

The Burning Question
Call Orange 3-0119
HIGHLAND COAL CO.
456 So. Jefferson Street
ORANGE, N. J.

53 Years Continuous Service
HENRY BECKER & SON, Inc.
"Exclusively"
GRADE A DAIRY PRODUCTS
Farms and Main Office at ROSELAND, N. J.
Cald. 6-0350 Or. 5-5000
General Route Sales Office
Orange N. J.

GOOD YEAR SERVICE STATION
PERRY'S
Tires and Tire Service
Auto Accessories
388 Central Ave. Tel Orange 1-4441
EAST ORANGE, N. J.

It's Christmas Time at Blatt's!
This great store is filled from top to bottom with Christmas Gifts for all! Practical gifts and luxurious gifts—all at 1932 prices!
M. E. Blatt Co.
Atlantic City's Great Department Store

Bank of Montclair
MONTCLAIR, N. J.
Established 1889
Every modern banking facility. Acts as executor, administrator, trustee, and in any fiduciary capacity.
First state bank in New Jersey to become a member of Federal Reserve System.
Special attention given to banking by mail

Watchung Title and Mortgage Guaranty Co.
Real Estate Titles Guaranteed. Money to Loan on Bond and Mortgage. First Mortgages for Sale to Investors.
Guaranteed Participation Certificates in First Mortgages for sale in multiples of $100.
493 Bloomfield Avenue
Montclair, New Jersey
Telephone Montclair 3-1850

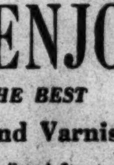
GOOD HOUSES
Deserve
Good Paint
HOCKENJOS
MEANS THE BEST
Paints, Oils and Varnishes
NEWARK—829 Broad Street
ELIZABETH—60 Broad Street
PATERSON—114 Ellison Street
IRVINGTON—10 Washington Avenue
EAST ORANGE—558 Main Street
MORRISTOWN—18 Washington Street

DAWSON'S
Beauty Culture and Permanent Wave
Madison Building
Montclair 2-8900—2-8901
MONTCLAIR, N. J.

Mme Marguerite
IMPORTER
202 Bellevue Ave.
Upper Montclair, N. J.
Holiday Gifts
at Special Prices
Necklaces and Chokers, $1.00 and $2.00, reduced from $3.75 to $20.00. Imported writing papers, linens and handkerchiefs. Imported Marguerite Perfumes. New shipment of Chinese Underwear, Christmas Cards.

Slippers...
The Ideal Gift for a Man
In Suede, Felt or Kid, or Genuine Alligator . . . A remarkable assortment in all the newest colors.
Prices $1.75 to $5.00
Also Galoshes—Spats—Socks
Harrison Brothers
EAST ORANGE - - 551 Main Street
SOUTH ORANGE - - 19 So. Orange Ave.
MONTCLAIR - - 540 Bloomfield Ave.

In every corner of the Oranges—convenient to all commuting stations
SAVINGS INVESTMENT & TRUST CO.
EAST ORANGE SOUTH ORANGE
NEW JERSEY

NEWARK, NEW JERSEY
One of Newark's Foremost Electrical Stores
SWANSON & STEHLI
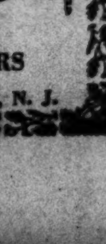
Radios of Leading Makes
A LARGE ASSORTMENT OF DESIRABLE
Christmas Gifts
NOW ON DISPLAY
A beautiful RADIO or a splendid ELECTRIC REFRIGERATOR makes an ideal gift for the whole family.
SOLD ON CONVENIENT TERMS
As Low as 10% Down and 20 Months to Pay
GENERAL ELECTRICAL CONTRACTORS
MOTOR REPAIRS OF ALL KINDS
ES-3-5575 710 Springfield Avenue, Newark, N. J.

PITTSBURGH

VAN DYK

Offers you a fine selection of fresh dressed poultry, including
TURKEYS CHICKENS
DUCKS GEESE
VAN DYK
431 Market Street, Pittsburgh, Pa.

STEINS Famous ANTIOCH SHOES
are recommended for fine quality, well-thought-out design and exceptional fit. Designed and made by master craftsmen. You will find styles suitable for all requirements.
STEINS ANTIOCH SHOE SHOP
2010 Jenkins Arcade Atlantic 1950 PITTSBURGH, PA.

PERFECT FAMILY HAND FINISH
SERVICE No. 1 — Entire bundle completely finished garments by hand, flat work inspected and touched up by hand to bring out monograms, scallops, etc.
PERFECT Laundries of Pittsburgh
PHONE CHURCHILL 3900
128 N. Lexington Avenue
Pittsburgh, Pa.
"The Perfect Way Is the Better Way"

Get It at GRAFF'S
The house of useful holiday gifts
The most complete line of Toys, Wheel Goods, Radios and Electric Gifts.
Toys, toys and more toys at prices unheard of.
Tree Light Outfits for indoor or outdoor.
Come and see us and bring the kiddies along.
GRAFF BROTHERS
Inc.
5912 Penn Avenue, East Liberty
Phone Hiland 3050
PITTSBURGH

PITTSBURGH

When Men Say—O. K.
It's because we iron full dress smartness into every day shirts. Experience the satisfaction of wearing professionally ironed shirts and feel well dressed all day. They cost less when included in the family bundle.
NORTH SIDE LAUNDRY CO.
Winifred Street at Success
PITTSBURGH, PA.
Better phone FAIRFAX 3810 today

Otto's Suburban Dairy
If you live in the North Boroughs you will want to have our milk, cream, etc., delivered to you every morning.
Phone your order, Linden 6444
Camp Horne Rd., Bellevue, Pa.

"The Store of Unhurried Service"
ARCHAID
Ritter & Morrison Arch-Aid Shoe Shop
(Shoes exclusively for Women)
Expert Fitting Service
501 Liberty Ave., Cor. Stanwix St.
PITTSBURGH, PA.

ROBERTS
Gifts of Jewelry
Love of the beautiful will prompt your inspection of our fine Diamonds, Watches, Silverware, Jewelry, Clocks.
This year's NEW MERCHANDISE at this year's NEW LOW PRICES
JOHN M. ROBERTS & SON CO.
WOOD at DIAMOND ST.
PITTSBURGH, PA.

Kenwood Two Color Blankets
Extra Special Sale Price
$5.00
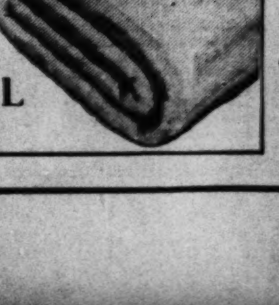
Reversible—satin ribbon bound—size 72 x 84 inch weight 4½ to 4¾ pounds
Mail and Phone Orders
BOGGS & BUHL
PITTSBURGH, PA.

PRICES OFFER RESISTANCE TO FURTHER RISE

After Moderate Advance Irregularity Appears Toward Close

NEW YORK, Dec. 7 (AP)—Bulls, encouraged by the successful short squeeze late in the previous session, were more enterprising in today's stock market than they had been in some time.

The market modestly extended its gains of yesterday, while some of the more popular trading favorites were churned about in fair-sized blocks. On the whole, however, it was up-hill work. Oils, mail order shares, some of the rails, and miscellaneous industrials were firm spots.

Stocks were irregular and quiet toward the close. Earlier advances encountered considerable resistance, although oils made some progress.

American Water Works reacted a couple of points on its dividend reduction. U. S. Steel, American Telephone and Consolidated Gas were slightly off, while Allied Chemical, Santa Fe, Case and du Pont showed small advances.

Transactions approximated 1,200,000 shares.

The strength of the oils evidently reflected reports that the Texas commission was considering another sharp reduction in allowable crude output in that State. Oil circles expressed the hope that such action would bring the recalcitrant companies into line with the recent increase in mid-continent crude prices. The petroleum statistics for last week were none too favorable, showing a gain of 610,000 barrels in gasoline stocks and a daily average increase in crude output to 28,300 barrels.

MONEY MARKET

New York Quotations

Call loans	Today	Last Pre.	Yr. Ago
Stock Exch...	1%	1%	2½%
Curb Exch. renewal rate	1½%	1½%	3%
Com paper ...	1½	1½	3¾
Bar silver	25½c	25¼c	29⅜c
Time loans—			
60 to 90 days..	½	½	3 @3½
4 to 6 months.	¾@1	¾@1	3 @3½

Bankers' Acceptance Market

30 days	½@ ⅜	½@ ⅜	3⅛@3
60 days	½@ ⅜	½@ ⅜	3⅛@3
90 days	½@ ⅜	½@ ⅜	3⅛@3
4 months ...	⅝@ ½	⅝@ ½	3¼@3
5 months ...	⅞@ ¾	⅞@ ¾	3⅞@3⅜
6 months ...	⅞@ ¾	⅞@ ¾	3⅞@3⅜

London Quotations

Call money ...	½%	½%	3⅞%
Short bills ...	¾@ 13/16	¾@ 13/16	5¾@6
3 mos bills ...	⅞@ 15/16	⅞@ 15/16	5¾@6
Bar gold	128s 1d	129s 3d	126s 10d
Bar silver	17¾d	17 11/16d	20 11/16d

Boston Quotations

Call money ...	2%	2%	3½%
Com paper ...	2	2	3¾@4½

Leading Central Bank Rates

Atlanta	3½%	Bucharest	7%
Boston	3½	Budapest	4½
Chicago	2½	Calcutta	4
Cleveland	3½	Copenhagen	3½
Dallas	3½	Helsingfors	6½
Kansas City	3½	Lisbon	6
Minneapolis	3½	London	2
New York	2½	Madrid	6½
Philadelphia	3½	Oslo	4
Richmond	3½	Paris	2½
San Francisco	3½	Prague	4½
St. Louis	3½	Riga	6
Amsterdam	2½	Rome	5
Athens	9	Sofia	2½
Berlin	4	Stockholm	3½
Berne	2	Tokyo	5.11
Bombay	4	Vienna	6
Brussels	3½	Warsaw	6

Foreign Exchange Rates

Current quotations of foreign exchanges compare with the last previous figures as follows:

Europe	Today	Last Prev.	Parity
Sterling:			
Demand	$3.22¾	$3.20¾	$4.8665
Cables	3.22⅞	3.20⅞	4.8665
France—franc	.0390½	.0390½	.0392
Belgium—belga	.1385	.1385	.139
Italy—lira	.0510¾	.0508	.0526
Germany—mark	.2379	.2378	.2381
Austria—scill'g	.1400	.1400	.1407
Cz'ch'via—crown	.0296½	.0296½	.0296
Denmark—krone	.1680	.1670	.268
Finland—finm'rk	.0155	.0155	.0252
Greece—dr'chma	.0600	.0600	.129
Holland—florin	.4018	.4028	.402
Hungary—pengo	.1700	.1700	.1749
Norway—krone	.1665	.1645	.268
Poland—zloty	.1118	.1118	.1122
Port'gal—escudo	.0300	.0300	.4420
Roumania—leu	.0600	.0600	.5960
Spain—peseta	.0817	.0817	.193
Sweden—krona	.1766	.1760	.268
Switz'land—franc.	.1923	.1922½	.193
Yugoslavia—dinar.	.0179	.0179	.0176
Far East			
Hong Kong—dol	.2175	.2175	*
Shanghai—tael	.2825	.2825	*
India—rupee	.2448	.2437½	.3650
Japan—yen	.2040	.2025	.4984
Java—florin	.4015	.4018	.4020
Phil Islnds—peso	.4975	.4975	.50
Sts Stlments—dol.	.3775	.3725	.5678
South America			
Argentina—dol	.2581	.2581	.4245
Brazil—milreis	.0763	.0763	.1196
Chile—peso	.0605	.0605	.12165
Colombia—peso	.9500	.9500	.9733
Peru—sol	.1600	.1600	.4000
Uruguay—peso	.4775	.4775	1.0342
Canada			
Canada—dollar	.8575	.8500	1.00
Mexico			
Mexico—peso	.4914	.4914	.4985

*Currency in China—cents per silver dollar for Hong Kong and per tael for Shanghai.

NEW YORK COTTON

(Reported by Clark, Childs & Keech, Boston)

	Open	High	Low	Last	Net Chg
December	5.70	5.70	5.61	5.61	—.05
January	5.67	5.70	5.62	5.63	—.04
March	5.77	5.82	5.73	5.74	—.03
May	5.88	5.92	5.85	5.86	—.02
July	5.97	6.02	5.94	5.96	—.02
October	6.15	6.20	6.07	6.15	—.01

Spots 5.75, down 5 points. Tone at close quiet.

Chicago Cotton

	Open	High	Low	Last	Net Chg
December	5.75	5.75	5.75	5.75	+.07
January	5.74	5.76	5.74	5.76	+.04
March	5.86	5.87	5.82	5.83	+.01
May	5.96	6.01	5.91	5.92	—.02
July	6.06	6.08	6.03	6.03	+.09
October	6.25	6.25	6.20	6.20	—.03

Tone at close quiet but steady.

New Orleans Cotton

	Open	High	Low	Last	Net Chg
December	5.60	5.65	5.59	5.62	—.02
January	5.67	5.67	5.61	5.61	—.03
March	5.76	5.77	5.70	5.71	—.03
May	5.84	5.88	5.80	5.82	—.02
July	5.93	5.97	5.91	5.91	—.01
October	6.09	6.15	6.09	6.10	—.01

Tone at close, steady.

Liverpool Cotton

	Open	High	Low	Last	Net Chg
December	4.89	4.89	4.89	4.89	—.04
January	4.96	4.96	4.88	4.90	—.04
March	4.97	4.99	4.90	4.92	—.04
May	4.99	4.99	4.92	4.94	—.03
July	5.00	5.00	4.94	4.95	—.03
October	5.01	5.02	4.95	4.96	—.02

Spots 5.17, up 2 points. Tone at close steady.

Wool Top Futures

	Open	Last	Net chg.
December	49.30b	50.00	..
January	49.70b	50.50	..
February	49.70b	51.00	..
March	50.50b	51.00	..
April	50.50b	51.00	..
October	50.70b	..	..

Tone at close very quiet. b—Bid.

WEDNESDAY'S NEW YORK STOCK EXCHANGE TRANSACTIONS

Closing Prices

1932 Range High	1932 Range Low	Div. in $	Stock	Sales	High	Low	Last Dec. 7	Last Dec. 6
9¼	1½	..	Adams Express	2400	5½	5⅜	5⅜	5
14	9½	..	Addressograph	400	10¼	10⅛	10¼	10¼
16⅛	4¼	1.60	Affiliated Prod	400	9⅝	9½	9⅝	..
63½	30½	3	Air Reduction	3700	56¼	54⅝	55⅛	54½
16⅝	7⅛	.60	Alaska-Juneau	5700	13¾	13⅛	13⅝	14
3⅝	⅝	..	Alleghany Corp	1100	1⅜	1¼	1¼	1⅜
8	¾	..	Alleghany pf xw	100	2⅛	2⅛	2⅛	..
88¼	42⅛	6‡	Allied Chem	14000	78⅜	75⅞	76⅞	76⅝
15⅞	4	..	Allis Chalmers	400	7⅞	7⅝	7⅞	7⅝
10	4½	..	Alpha Port Cem	100	7¼	7¼	7¼	..
2⅛	¼	..	Amal Leather	200	⅜	⅜	⅜	..
22¾	12	2	Amerada	100	20⅜	20⅜	20⅜	20¼
15⅛	3⅛	..	Am Ag Ch Del	400	8¼	7⅝	8¼	..
22½	5	..	Am Bank Note	300	11⅛	11⅛	11⅛	11⅛
17⅞	6⅛	.60	Am Brake S&F	100	10⅜	10⅜	10⅜	10
90	43	7	Am Brake S&F pf	00	70	70	70	..
73⅞	29⅝	4	Am Can	22400	54⅛	52⅝	52⅝	53
17	3⅞	..	Am Car & Fdry	1100	7⅜	6⅝	7⅛	6¾
50	16	7	Am Car & F pf	400	17¾	17¼	17¼	18
27	11	..	Am Cob Alcohol	1300	21	20⅝	20½	20¼
15¾	2¾	..	Am European	400	8¼	8	8	..
15	2	..	Am & For Pow	4100	7½	7	7⅛	7⅛
38½	5	..	Am & For Pow 7	1100	12⅝	11	11¼	11½
21¼	2¾	..	Am & For Pw 2pf	200	8⅝	8	8⅝	8½
21⅝	5½	1	Am Ice	400	5⅝	5½	5½	5⅝
41¼	2	..	Am La Fr pf	40	2	2	2	..
15¼	3⅝	..	Am Locomotive	400	6¼	6	6	5⅞
49	19	..	Am Loco pf	100	21¼	21¼	21¼	20½
9¼	1½	..	Am Metal	1200	4¼	3¾	4¼	3⅝
33	14	1½	Am News	10	22	21¾	22	..
17¼	3	..	Am Power & Lt	3100	8⅜	8	8	7¾
58	15¼	6	Am P&L 6% pf	200	25½	25⅛	25½	25⅛
49¾	10	5	Am P&L pf A	1200	21½	21	21	21
12¼	3⅛	..	Am Radiator	5100	7⅜	7	7	7⅛
18½	3	..	Am Rolling Mill	2100	9¼	8½	8⅝	8½
29¼	13⅞	3	Am Safety Razor	1100	21¾	21¼	21¾	..
⅞	⅛	..	Am Ship & Com	100	⅛	⅛	⅛	..
25⅛	10	2	Am Shipbuilding	100	12¼	12¼	12¼	..
27¼	5⅛	..	Am Smelt & Ref	4400	14⅜	13⅝	13¾	14¼
55	15	..	Am Smedt&R 2pf	400	31¼	31	31	..
85	22	..	Am Smelt & R pf	100	43	43	43	..
15⅛	3	..	Am Steel Fdries	1200	6½	6⅜	6½	6⅜
36¾	20	2½¶	Am Stores	100	31	31	31	30½
39¼	13	2	Am Sugar Ref	1100	22½	22	22¼	21¾
137⅜	70¼	9	Am Tel & Tel	30100	108	106¼	106⅝	107⅛
70	10½	..	Am Type F pf	400	15¾	14⅝	15¾	14
34½	11	2	Am Wat W&E	2100	19	16⅛	16⅛	18
75	26	6	Am Wat pf 6	100	52	52	52	..
31	11	2	Am WW&E ct	1400	15⅛	14⅞	14⅞	15⅞
6⅞	1¼	..	Am Zinc Lead&S	100	2¾	2¾	2¾	2⅝
39⅞	15⅛	..	Am Woolen pf	1200	22¾	22	22	22⅞
19⅜	3	..	Anaconda Cop	6700	8⅞	8¼	8⅜	8⅝
17½	5¼	1.20	Anchor Cap	400	11½	11⅜	11½	11⅛
2¾	⅝	..	Armour Ill A	400	1¼	1¼	1¼	1⅜
2	⅜	..	Armour Ill B	500	⅞	⅞	⅞	¾
15⅝	3½	..	Armour Ill pf	1100	7	6½	7	6⅝
50	43	..	Artloom Corp pf	20	50	50	50	..
11	3	..	Asso Dry Goods	400	4¾	4⅝	4¾	4¾
94	17⅞	..	Atchison T&SF	14100	42¼	40⅝	40⅞	40¾
86	35	5	Atchison pf	100	58½	57	58½	59
44	9¾	..	Atl Coast Line	1100	20	19⅞	19⅞	20¼
21⅞	8⅜	1	Atl Refining	2100	17¼	16½	16⅝	16⅛
151¾	28¾	4‡	Auburn Auto	6400	47⅞	45	45⅞	46
7⅜	1½	..	Aviation Corp Del	4100	6⅝	5⅞	6¼	6⅛
			—B—					
12	2	..	Baldwin Loco	2100	6¾	6⅛	6¾	6
35	8	..	Baldwin Loco pf	20	16	15⅞	16	13⅞
21⅜	3¾	..	Balt & Ohio	4100	10½	10	10	9½
41½	6	..	Balt & Ohio pf	400	12	12	12	10¾
91	50	7	Bangor & Ar pf	10	74½	74½	74½	74½
7	3⅜	..	Barnsdall A	1300	4⅜	4	4⅛	4⅛
43½	10½	..	Beatrice Cream	400	11½	11¼	11¼	11¾
18¾	4½	..	Bendix Aviation	5100	10⅝	10⅛	10¼	10
24⅞	5¾	..	Best & Co	800	11¾	11½	11¾	..
29⅝	7¼	..	Bethlehem Steel	3600	16⅞	16⅛	16⅜	16⅛
74	16¼	..	Beth Steel pf	600	31⅞	31¼	31¾	30⅛
22¼	4⅞	..	Bohn Alum & Br	1100	14½	14	14	13½
43⅛	20	2	Borden	3500	25	24⅜	24¾	25
14¼	3⅜	..	Borg Warner	1100	8¾	8⅜	8½	8⅛
11¾	2⅞	..	Briggs Mfg	700	4⅞	4¾	4⅜	4⅞
50¼	11½	..	Brooklyn Man T	5100	23¼	21⅝	22¼	21
78⅜	31½	6	Brooklyn M T pf	1100	64⅞	62½	63½	61¾
2⅛	½	..	Bruns Terminal	100	⅝	⅝	⅝	¾
7¼	1½	..	Bucyrus Erie	100	3¼	3¼	3¼	..
10⅛	2½	..	Bucyrus E cv pf	400	4	3⅞	4	3⅝
3⅛	½	..	Budd Mfg	100	1¾	1¾	1¾	1¾
14	3½	..	Budd Mfg pf	10	5⅛	5⅛	5⅛	4¾
4½	⅝	..	Budd Wheel	100	1⅞	1⅞	1⅞	1⅞
13¼	6¼	.40	Burroughs Add	400	8	7¾	7¾	7¾
21¾	3½	..	Bush Terminal	100	3⅞	3⅞	3⅞	3¾
65	7¼	7	Bush Term deb	40	9⅜	9¼	9¼	8¾
5⅞	1⅜	..	Butterick	100	2½	2½	2½	2½
24⅜	7	..	Byers	4100	13⅞	13	13⅛	13¼
			—C—					
19	4¼	..	Calif Packing	300	9½	8⅝	8⅝	8⅞
15	6	1.20	Canada Dry	300	10	10	10	10⅜
20⅝	7¼	..	Canadian Pacific	6800	13¼	12⅞	13	13⅜
65¾	16¾	..	Case Thresh	25000	42⅜	40	40⅞	40
15	4⅜	.50	Caterpillar Trac	300	7½	7	7	7¼
12⅝	1¼	..	Celanese Corp	200	9¼	9¼	9¼	9⅜
7½	1¾	..	Celotex Co pf	40	2⅛	2⅛	2⅛	2⅛
20½	7¾	1½	Central Aguirre	400	15¾	14⅜	15¾	14
6¼	2⅜	..	Century Ribbon	300	3⅜	3¼	3¼	..
15½	3½	..	Cerro de Pasco	200	7¼	6¾	6⅞	7
30⅛	16½	..	Checker Cab Mfg	100	21	21	21	21
20¾	4⅞	2	Chesapeake Corp	2000	16¼	15¼	16	16
31½	9¾	2½	Ches & Ohio	16900	26⅜	25⅛	25¾	25½
5⅞	1¼	..	Chi & Gt West	200	2½	2½	2½	2½
15½	2½	..	Chi & Gt W pf	100	8¼	8¼	8¼	8½
4½	¾	..	Chi Mil & St P	200	1¾	1¾	1¾	1¾
8	1⅛	..	Chi Mil & St P pf	200	2⅞	2⅞	2⅞	2⅞
14¼	2	..	Chi & N'western	1500	4⅞	4½	4⅝	4⅝
31	5	..	Chi & N'west pf	200	7½	7½	7½	7½
6⅜	1	..	Chi Pneu Tool	200	3½	3½	3½	..
12¼	2½	..	Chi Pneu T pf	200	8	8	8	..
16⅜	1½	..	Chi Rock Isl & P	200	4½	4½	4½	4⅝
24½	2	..	Chi RI&P 6%	200	5⅝	5⅝	5⅝	5
27½	4¼	..	Chi RI&P 7%	300	7	6⅞	7	6
14	6½	2	Chi Yellow Cab	20	7½	7½	7½	7½
12⅛	5	..	Chickasha Cot O	200	7	7	7	..
8	1½	..	Childs Company	200	5	5	5	5
21¾	5	1	Chrysler	38000	16½	15⅞	16⅜	15⅞
68	13⅝	6½	City Ice & F pf	20	45	45	45	45
31½	11	1	Colgate-Palm-P	1200	11¾	11¼	11¼	11⅜
10⅞	2¾	..	Collins & Aikman	200	5	5	5	..
30	8	..	Colo & So 1pf	10	11	11	11	10¾
20	5	4	Colo & So 2pf	60	9¼	9¼	9¼	..
21	4¼	1	Columbia Gas	9500	13¾	13⅛	13½	13¾
79⅞	40	6	Columbia G pf A	200	62	61¾	62	61
41⅞	13½	2	Columbian Carb	700	27¼	26	26	24½
14⅞	4¼	..	Columbia Pic vtc	300	10	10	10	10
11	3⅞	..	Comm Credit	200	4½	4⅜	4⅜	4⅜
21¼	11½	1¾	Comm Cred pf 7%	20	20	20	20	20½
75	40	6½	Comm Cred 1pf	30	74	73	74	73
28	11¾	3	Comm Cred A	200	25	24⅞	25	25
21	10½	2	Comm Cred pf B 8%	10	19½	19½	19½	19⅛
27⅞	10⅞	2	Comm Inv Tr	700	20	19½	20	20
101	88	6½	Comm I Tr 6½%	320	99¼	99¼	99¼	..
105	94	7	Comm I Tr 7%	170	101⅛	101⅛	101⅛	..
13⅜	3½	.60	Comm Solvents	2800	10⅛	9⅝	9⅞	9¼
5⅛	1⅜	..	Comwith & So	5800	2⅜	2⅛	2⅛	2⅛
68½	27⅜	6	Comwlth & S 6pf	600	44½	42¾	44½	41½
11¾	2¾	..	Cohsol Film I pf	300	7	7	7	7
12¼	6½	.60	Congoleum Nairn	200	8¼	8⅛	8¼	8¼
68⅞	31½	4	Consol Gas	14500	58⅝	57	57	57⅝
98¼	72½	5	Consol Gas pf	700	94½	94½	94½	93¾
10⅞	4½	1	Consol aundries	400	5¼	5	5	5
9	4	..	Consol-Oil	1000	6	5⅝	5⅞	5⅞
11½	2⅞	..	Consol Rys Cu pf	500	3	2½	2½	3⅛
101	79	8	Consol-Oil pf	200	99½	99½	99½	99½
8	2⅞	..	Cont Baking A	500	4½	4¼	4½	3⅞
1⅜	⅛	..	Cont Baking B	300	⅝	⅝	⅝	⅝
47¾	24⅞	6	Cont Baking pf	400	40	39½	40	39½
41	17⅝	2	Cont Can	4000	36⅞	35⅝	36	35⅞
25¼	6¾	1.20	Cont Insurance	700	15	14⅝	15	14
3¾	⅝	..	Cont Motors	1400	2	1¾	2	1⅞
9⅝	3⅝	..	Cont Oil	1400	6	5⅝	5⅞	5¾
55⅞	24⅜	3	Corn Products	3400	50¼	49	50	50
7⅞	1½	..	Coty	500	4	3⅝	3⅝	3¾
26½	13½	2¶	Cream of Wheat	700	24½	24	24½	24
7¼	2¼	..	Crosley Radio	200	3	3	3	3
23⅞	7⅞	..	Crown Cork & S	1900	21¾	21¼	21¼	21
3	½	..	Crown Zellerback	200	1½	1½	1½	1½
23¼	6	..	Crucible Steel	500	10¼	10	10¼	..
49⅞	15	..	Crucible Steel pf	19	20	19⅜	20	18
3⅞	⅜	..	Cuban Am Sug	200	1⅜	1⅜	1⅜	..
31	7	..	Curtis Publishing	300	10¾	10	10¾	10⅛
86	47	7	Curtis Pub pf	200	52	52	52	52⅛
3¼	⅞	..	Curtiss-Wright	3400	1⅞	1¾	1⅞	1¾
4¾	1½	..	Curtiss-Wright A	400	2¾	2½	2½	2½
			—D—					
9¼	1	..	Davison Chem	300	4	3⅝	4	3⅝
15¼	6¼	.40	Deere & Co pf	200	7⅞	7⅞	7⅞	7¾
92½	32	6	Del & Hudson	500	56¾	55	55	55
45⅞	8½	..	Del Lack & W	16000	26⅞	25¼	25⅝	25¼
122	54	6	Detroit Edison	200	73½	73½	73½	71⅞
16¾	7	..	Devoe & Rey A	100	13	13	13	..
19⅛	12	1	Diamond Match	100	17⅜	17¼	17⅜	..
26	20½	1½	Diamond M pf	200	25¼	25¼	25¼	..
12¼	7½	1.30	Dome Mines	5000	12⅝	12⅜	12½	12½
18⅜	5	.75	Douglas A	2000	10⅝	10¼	10¼	10⅜
23	5	..	Dresser A	100	7	7	7	..
59¾	22	2	du Pont de Nem	24000	37⅝	36⅛	37	36⅝
105⅛	80¾	6	Du Pont deb	300	100⅞	100⅞	100⅞	..
			—E—					
87⅞	35¼	3	Eastman Kodak	2400	53	51¼	51⅝	52¼
9⅞	3	..	Eaton Axle & Sp	500	5¼	5	5	4⅞
32¾	8½	1.20	Elec Auto-Lite	2800	18⅞	18¼	18½	18⅛
4	⅞	..	Elec & Mus Ind	300	1¾	1¾	1¾	1¾
16	2¾	..	Elec Pow & Lt	3500	7	6½	6½	6¾
64	10¾	7	Elec Pow & L pf	2500	20	18½	20	18
55½	8⅞	6	El Pw&L 6% pf	400	18¼	17	18¼	17
33¼	12⅝	2	Elec Sto Battery	200	24	24	24	23¼
25	4	..	Engineers Pub S	500	8	7½	8	..
51	16	5	Engineers P S 5pf	200	34	34	34	..
61¾	25	6	Engineers PS 6pf	200	43	43	43	..
19	12	1½	Equitable Off Blg	300	12	12	12	12
2½	½	..	Evans Products	100	1	1	1	..
			—F—					
5½	1	..	Fairbaks pf ct	10	1½	1½	1½	..
6⅛	2¾	..	Fairbanks Morse	100	3⅜	3⅜	3⅜	3¼
47¾	10	..	Fairbanks M pf	40	11	11	11	..
7⅞	1½	..	Fashion Park pf	50	3¼	3¼	3¼	..
3⅝	1½	..	Fed Motor Tr	100	1⅝	1⅝	1⅝	..
2⅜	½	..	Fed Screw W	500	⅝	⅝	⅝	½
10⅜	3	..	Fed Water Serv	100	3¾	3¾	3¾	3½
27¾	6	1.20	Fidelity Phe F In	1800	16	15	14	15
18⅞	10½	1	Firestone T & R	400	13	12¾	12¾	12¾
54¼	35	2½	First Nat Stores	800	50	49⅞	50	49½
¾	⅛	..	Fisk Rubber	600	⅛	⅛	⅛	¼
2	⅛	..	Fisk R 1pf cv	400	⅜	⅜	⅜	..
15⅞	3	..	Foster-Wheeler	600	9¼	8⅜	8¾	8½
22⅜	10¼	1.20	Fourth Nat Inv	100	18	18	18	..
7¼	1	..	Foundation	400	2⅞	2⅝	2⅝	..
5⅞	1	..	Fox Film A	200	2	2	2	2
28⅝	10	2	Freeport Texas	4200	24⅜	23¾	24	23⅜
26	2⅛	..	Fuller pr pf	20	10	10	10	..
			—G—					
17⅛	5¾	..	Gamewell	50	8	8	8	8
5½	½	..	Gen Am Inv	100	3⅝	3⅝	3⅝	3½
35¾	9½	1	Gen Am Tnk Car	2100	16⅛	16	16	16
15½	4¾	..	Gen Asphalt	500	8	7¼	7¾	7¼
19⅝	10½	2	Gen Baking	700	14	13⅝	14	13
5	½	..	Gen Bronze	100	2¾	2¾	2¾	..
11½	1½	..	Gen Cable A	200	3	3	3	..
25¾	3¾	..	Gen Cable pf	210	8	7	7	6⅛
26⅛	8½	.40	Gen Electric	16400	15⅝	15	15	15⅛
11⅞	10⅜	.60	Gen Elec Sp	200	11⅞	11¾	11⅞	11¾
40½	19⅝	2	Gen Foods	9200	24	23¼	23¾	22¾
2¾	⅜	..	Gen Gas & E A	200	⅞	¾	¾	¾
48½	28	3	Gen Mills	800	40⅝	40	40½	39½
95⅛	76	6	Gen Mills pf	500	94⅞	94½	94½	95½
24⅝	7⅝	1	Gen Motors	23600	14⅛	13⅞	13⅞	13⅞
4	2⅜	..	Gen Out Ad	200	3	2⅞	3	3
7⅛	1	..	Gen Pub Service	300	3⅜	3½	3½	3¼
2¼	¼	..	Gen Realty	100	⅞	⅞	⅞	¾
15⅜	1¾	..	Gen Refractories	100	6⅛	6⅛	6⅛	..
24¼	10⅝	1	Gillette Saf Raz	5200	18	17⅞	17½	17¼
72½	45	5	Gillette S R pf	100	67½	67½	67½	66
31	7	..	Gimbel Bros pf	200	8	7⅞	8	..
10⅜	3⅛	..	Glidden	200	5¾	5¼	5¾	..
8	2⅛	..	Gobel (Adolf)	100	5	5	5	..
20⅝	8¼	1.80	Gold Dust	2100	16¼	15½	16	15¾
12⅜	2¼	..	Goodrich	900	5¾	5⅝	5¾	6
33⅞	7	..	Goodrich pf	100	14	14	14	13
29¾	5½	..	Goodyear	5500	16	15⅝	15½	15⅛
69½	19⅝	7	Goodyear 1pf	100	41	41	41	40
4⅜	1	..	Graham Paige	5100	2⅝	2¼	2⅜	2⅛
11⅞	2¾	..	Granby	500	4⅝	4⅜	4⅝	..
30¼	14⅛	1	Grant (WT)	600	20⅜	20¼	20⅛	20⅜
25	5½	..	Great Nor pf	2300	10	9¼	9¼	9⅞
13¼	5	..	Great Nor Ore	1000	7	6¼	7	7
12	3¼	..	Great West Sug	800	7	7	7	..
			—H—					
4¼	⅝	..	Hahn Dept Sto	300	1⅛	1⅛	1⅛	1½
28	7⅛	..	Hahn D S pf	200	13½	13	13	13½
70	33	7	Hanna (MA) pf	40	50	50	50	..
3	1	..	Hat Corp of Am	100	1	1	1	..
95	70¼	7	Hercules Powd pf	30	90¼	90¼	90¼	..
83	43½	6	Hershey Choc	100	54⅛	54⅛	54⅛	..
12⅛	3	..	Holland Furnace	300	5	5	5	5½
163	110	10b	Homestake M	400	158	158	158	159¾
28⅛	8⅜	..	Houston Oil	600	16	15⅞	16	15
5⅝	1⅝	..	Houston Oil new	500	3⅛	3	3	3
57⅛	42¼	4.20	Household Fin pf	300	50¾	50⅛	50⅛	..
16⅛	5	.40	Howe Sound	1000	7	7	7	..
30⅜	8	2⅛	Hudson & Man	1000	15⅜	15⅛	15⅛	..
11¾	2⅞	..	Hudson Motor	100	4⅞	4⅞	4⅞	4¾
5⅜	1½	..	Hupp Motors	100	2⅝	2⅝	2⅝	2⅛
			—I—					
24⅞	4¾	..	Ill Central	3100	14⅜	13¾	13⅞	14
2⅛	⅜	..	Indian Motor	100	¾	¾	¾	⅝
2¾	1	..	Indian Refining	300	2	2	2	2
40	7½	2	Indus Rayon	100	24	24	24	24
44⅞	14¾	2	Ingersoll-Rand	600	28¼	25	25	26¼
7⅜	¾	..	Inspiration Cop	100	2¾	2¾	2¾	2¼
8½	3¼	..	Insuranshare Del	1100	5	5	5	5
3⅞	1	..	Insuranshare Md	500	2½	2⅛	2⅛	..
14⅜	2¼	..	Interboro Rap T	1400	4¼	3⅞	3⅞	4
3⅛	¼	..	Intercon Rub	300	1¾	1½	1½	..
7¼	1⅜	..	Interlake Iron	300	3½	3⅜	3½	3¼
3½	¼	..	Int Agr Corp	400	1	1	1	1
117	52½	6¶	Int Business M	1500	85¾	85	85¾	84¾
18¾	3⅝	..	Int Cement	400	8¼	8¼	8¼	8
1⅞	½	..	Int Combustion	100	½	½	½	½
34⅛	10⅜	1.20	Int Harvester	15600	22⅝	21⅝	21⅞	21⅝
11⅝	2⅝	..	Int Hydroelec	400	5¾	5⅜	5⅜	5½
4¼	⅞	..	Int Merc Marine	100	1¾	1¾	1¾	..
12½	3½	..	Int Nickel	6100	8¼	8	8	8¼
4⅜	½	..	Int Pap&Pow A	800	1	1	1	1
12⅜	2	..	Int Pap&Pow pf	700	3⅜	2⅝	2⅞	3
8¾	4	..	Int Print Ink	100	5¼	5¼	5¼	5¼
45	24¾	6	Int Pr Ink pf	10	45	45	45	45
44⅜	20¼	2	Int Shoe	100	24¾	24¾	24¾	..
26	7½	..	Int Silver	100	14¾	14¾	14¾	..
15¾	2⅝	..	Int Tel & Tel	32500	8½	7¾	7¾	7⅝
11	1½	..	Interstate Dept E	100	2½	2½	2½	2¾
1⅛	¼	..	Iowa Central	280	1¼	1	1¼	..
			—J—					
33⅜	10	..	Johns Manville	4100	22¼	21¼	22	21¼
			—K—					
15¼	2¼	..	Kan C & South	100	8	8	8	8
14⅜	4¾	..	Kayser (J) & Co	100	8⅝	8⅝	8⅝	9
4⅛	½	..	Kelsey Hayes W	200	⅝	⅝	⅝	⅝
10⅜	2¾	..	Kelvinator Corp	400	4⅜	4¼	4¼	4¼
19¼	4⅞	..	Kennecott Cop	10100	9¾	9⅜	9½	9¼
19	6⅝	1	Kresge	400	11	10⅝	10⅝	10⅝
110	88	7	Kresge pf	10	100	100	100	..
5	1	..	Kresge Dept S	1000	2	2	2	..
9⅛	⅛	..	Kreuger & Toll	7100	¼	⅛	⅛	⅛
18⅞	10	1	Kroger Groc & B	900	15¼	15⅛	15¼	15¼
			—L—					
4¾	1	..	Lehigh Val Coal	1200	1½	1	1	1½
11½	1¼	..	Lehigh V Coal pf	2400	2¾	2	2	..
29¼	5	..	Lehigh Val RR	1700	13⅝	13¼	13¼	13
51⅞	30½	2.40	Lehman Corp	700	41¼	40¾	41¼	40½
9⅜	3¾	..	Libby-Owens-F	100	6½	6½	6½	6½
19⅝	8½	..	Lima Loco Wks	200	10½	10½	10½	..
14	6½	.80	Link-Belt	100	11	11	11	10½
22	9	..	Liquid Carbonic	100	15⅞	15⅞	15⅞	14⅞
37¾	13¼	4¶	Loew's Inc	3100	23½	23⅛	23⅛	23¼
5	1⅞	..	Lof Inc	700	4	3¾	4	4
36⅝	16½	2	Loose-Wiles Bisc	200	22	22	22	21¼
23⅝	8½	1¾	Louisville G&E A	400	17½	17¼	17¼	18
38¼	7½	..	Louisville & N	2100	20¼	19⅛	19⅛	19¾
2¼	½	..	Louisiana Oil R	400	¾	¾	¾	¾
18	8	..	Louisiana OR pf	10	7½	7½	7½	..
11⅝	1½	..	Ludlum Steel	100	5½	5½	5½	5¼
			—M—					
21	10	2	McCall Corp	200	16¾	16¾	16¾	16¾
21¼	13	1¼¶	McIntyre Porcu	10400	21¼	20⅞	21	20¾
62¼	28	4	McKeesport Tin	1700	43⅞	43	43½	43¼
4	⅜	..	McLellan Stores	100	1¼	1¼	1¼	1⅛
28¾	10	1	Mack Trucks	1700	22½	21½	21½	21¼
60½	17	2	Macy (RH) & Co	600	36	34½	34½	33¾
4½	2⅛	..	Madison Sq Gar	600	3	3	3	3
13¾	4½	.50	Magma Copper	200	7⅛	7⅛	7⅛	7⅛
10⅜	4	..	Mallinson pf	10	6	6	6	..
46⅜	9	..	Man Elv gtd	50	15½	15½	15½	..
20¾	4	..	Man Elv mg	700	6½	6¼	6	5¾
14⅜	6½	.80	Marine Mid	400	10	9⅞	9¾	10
13¾	5¾	1	Marlin-Rockwell	500	6⅜	6⅜	6⅜	..
3½	½	..	Marmon Motor	100	1⅛	1⅛	1⅛	1
13½	3	..	Marshall Field	600	7¼	6⅝	6⅝	6½
20⅞	9	1.50	Mathieson Alkali	200	14½	14⅜	14½	14
20	9½	1	May Dept Stores	700	13⅞	12½	13¼	12¾
10½	3	..	Maytag pf ww	200	5¼	5¼	5¼	..
18	8	1.20	Melville Shoe	200	9	9	9	..
19½	5¼	1	Mesta Mach	100	8	8	8	..
6¼	½	..	Miami Cop	400	2⅝	2⅜	2⅜	2⅜
8⅞	3⅜	..	Mid-Cont Pet	1200	5⅛	5⅛	5⅛	5
12⅜	2	..	Midland Steel	200	6½	6½	6½	6¼
3⅜	⅝	..	Min Moline	100	1⅛	1⅛	1⅛	..
13	1¼	..	Mo Kan & Tex	1000	6⅜	6	6	6½
24	3¼	..	Mo K&T pf	1200	13¾	12½	13¼	12½
11	1¾	..	Mo Pacific	900	3⅝	3⅜	3½	3½
26	2½	..	Mo Pacific pf	1300	6⅞	6	6	6⅜
16½	3½	..	Montgom Ward	26100	14⅛	13¼	13⅜	13⅞
1¼	¼	..	Moto Met Gauge	200	½	½	½	½
29⅜	7⅜	2	Motor Products	400	13½	12¾	12¾	12½
13⅜	2	..	Mullins Mfg	100	6½	6½	6½	..
27½	5	..	Mullins pf	10	14	14	14	..
9⅞	2⅛	..	Murray Body	400	3⅜	3½	3⅜	3¼
			—N—					
19¾	8	1	Nash Motors	1200	13⅛	13	13	13
6	⅛	..	Nat Bel H pf	400	1¾	1¾	1¾	..
46⅞	20¼	2.80	Nat Biscuit	6100	39⅜	39	39⅜	39½
18¾	6½	..	Nat Cash Reg	200	8¾	8⅛	8⅛	8½
31⅜	14⅜	2	Nat Dairy Prod	6700	18¼	17½	17½	18
2⅛	¼	..	Nat Dept Stores	400	½	½	½	..
10	2	..	Nat Dept S pf	100	2½	2⅜	2⅜	..
20¾	6⅜	1	Nat Pow & Lt	1700	13⅞	13½	13½	13½
⅞	⅛	..	Nat Rys Mex 2pf	2400	⅛	⅛	⅛	..
33⅞	13½	.50	Nat Steel	1200	19⅜	18¾	19	19⅛
19⅞	4½	..	Nat Surety	400	8	7⅞	7⅞	7
10⅞	3½	.60	Nat Tea	600	7	6⅝	6⅝	6½
10¼	2½	..	Nevada Cons Cop	100	4⅞	4⅞	4⅞	4⅝
20	9¾	..	New Orl T & M	10	12	12	12	..
3⅜	1¼	..	Newport Indus	100	2¼	2¼	2¼	..
14½	4¼	..	NY Air Brake	100	7¼	7¼	7¼	..
38⅜	8¾	..	NY Central	16100	23⅜	22⅜	22¾	22¾
9⅜	1¼	..	NY Chi & StL	100	3	3	3	..
15⅞	2	..	NY C & StL pf	100	3½	3½	3½	..
3⅜	½	..	NY Investors	400	⅞	⅞	⅞	⅞
31⅞	6	..	NY NH&H	3100	14⅜	13⅞	14⅛	14
75¾	12	..	NY NH & H pf	400	28⅞	28½	28⅝	28¼
15⅜	3⅜	..	NY Ont & W	200	8½	8	8	7½
109⅛	90	7	NY Steam 7%	20	105	105	105	105
21⅞	10¾	1.10c	Noranda M	2700	18¼	17⅞	17¾	18
3⅜	¼	..	Norfolk & South	100	⅝	⅝	⅝	⅝
135	87	8	Norfolk & West	900	111½	110	111½	1110
79⅛	65	4	Norfolk & W pf	180	80	79½	80	79½
43¼	13¾	10a	North American	10100	28¼	27	27⅜	27⅜
48	25½	3	North Amer pf	100	41	41	41	42
5⅞	1¼	..	No Am Aviation	400	3⅜	3¼	3¼	3⅝
25⅝	5½	..	Northern Pacific	6700	14⅞	14	14	13⅝
			—O—					
11	5	.20e	Ohio Oil	2400	7½	7	7⅛	6⅞
4	½	..	Oliver Farf Eq	200	1⅛	1⅛	1⅛	1⅛
22½	9	1	Otis Elevator	900	11½	11⅛	11½	11¼
9¼	1¼	..	Otis Steel	400	3⅛	3⅛	3⅛	3¼
20⅜	3½	..	Otis Steel ppf	250	8½	7¾	7¾	7¾
42¼	12	2	Owens Ill Glass	3100	35¼	34½	34½	34¾
			—P—					
37	16⅞	2	Pacific Gas&El	400	29⅛	28¾	29	28⅞
47½	20¾	3	Pacific Lighting	200	37	36⅞	36⅞	37
14	3½	..	Pacific Mills	10	7	7	7	..
5¼	1½	..	Packard Motor	1200	2¾	2⅝	2¾	2¾
14½	7¼	.80	Pan Am Pet B	100	12	12	12	..
11½	1½	..	Paramount Pub	21400	2⅛	2	2⅛	2
2	⅝	..	Park Utah	100	⅞	⅞	⅞	..
2	¼	..	Parmalee Trans	100	½	½	½	..
4¾	¾	..	Peerless Motod	100	1¼	1¼	1¼	1¼
32¾	16	2¶	Penick & Ford	300	28	27	27	30
8	3	..	Penn Dixie C pf	200	7	7	7	6½
34½	13	1.80	Penney (JC)	2900	23⅞	23⅜	23⅜	23¾
23⅝	6½	..	Pennsylvania RR	14500	14½	13⅝	13⅞	13½
121	39	5	Peoples GasLt&C	200	70	70	70	70
24	2½	..	Pere Marq pf	10	8	8	8	7¼
12½	7½	..	Pet Milk	100	5	5	5	..
7⅜	3	..	Petroleum	100	4⅞	4⅞	4⅞	4⅞
11⅝	3⅞	..	Phelps Dodge	1500	5¼	5	5	5⅛
41	18	3	Phila Co 6%	100	30	30	30	..
7⅞	2	..	Phila & Reading	300	4½	4⅜	4⅜	4⅜
8½	2	..	Phillips Pet	3500	5½	5¼	5½	5¼
9	3½	..	Pierce Oil pf	200	5½	5½	5½	5½
1⅜	½	..	Pierce Pet	100	¾	¾	¾	¾
22½	9¾	.60	Pillsbury Flour	100	10	10	10	10
40	18	..	Pitts Coal pf	200	20	20	20	20
12½	8½	..	Plymouth Oil	100	9⅜	9⅜	9⅜	9¼
6⅜	1½	..	Poor & Co B	100	2⅜	2⅜	2⅜	2⅜
17½	1¾	..	Postal Tel pf	100	7	7	7	6¾
42⅞	19⅞	2	Procter & Gam	2500	28¾	28¼	28¾	28¼
103	81	5	Procter & G pf	20	98½	98½	98½	98
60	28	3.20	Public Service	3500	49¼	48¼	48½	48⅝
102⅛	71½	6	Pub Serv 6%	100	97½	97½	97½	97½
114	92½	7	Pub Serv 7%	100	105⅝	105⅝	105⅝	..
100½	83	5	Pub Serv E&G pf	100	99¾	99¾	99¾	..
28	10½	3	Pullman	2500	20	19¾	19¾	20
6½	2⅞	..	Pure Oil	100	3⅞	3⅞	3⅞	..
80	50	8	Pure Oil pf	20	65	65	65	..
15⅞	4⅜	1	Purity Bakeries	300	7½	7⅞	7⅜	7½
			—R—					
13½	2½	..	Radio Corp Amer	7500	5⅞	5⅝	5¾	5¾
23⅝	3⅜	..	Radio pf B	400	11⅞	11⅜	11¾	10¾
7¾	1½	..	Radio-Keith-O	600	4	3¾	3¾	3½
12¾	4⅜	.60	Raybestos Man	100	7½	7½	7½	..
7½	1	..	Remington Rand	1000	3⅝	3⅜	3½	3¼
31½	5	..	Rem Rand 2pf	50	13⅛	13	13	..
3⅞	1½	..	Reo Motors	100	2⅛	2⅛	2⅛	2⅛
13⅞	1⅞	..	Republic I & S	2500	6⅜	6	6	6
28⅞	5	..	Repub I&S pf	300	11¾	11	11	11¾
25	10	..	Revere C&B pf	10	10	10	10	10
11⅞	5⅜	1	Reynolds Metal	100	8½	8½	8½	..
1⅝	¼	..	Richfield Oil	200	½	½	½	½
9½	1½	..	Rossia In Co Am	400	4½	4¼	4½	..
23¾	12⅛	.80½e	Royal Dutch	300	19	19	19	19
			—S—					
59¼	30⅛	5	Safeway Stores	21900	40¾	39¼	40½	39½
94	69	7	Safeway S 7%	50	97	96	96	97
90	60	6	Safeway S 6%	20	87	84⅛	83⅛	84
17¾	4⅝	..	St Joseph Lead	400	7⅛	7	7⅛	7
9¾	1	..	StL & SF pf	400	1⅛	1⅛	1⅛	..
1	⅛	..	Seaboard Air L	7500	¼	¼	¼	¼
19⅞	6⅝	.40	Seaboard Oil	12200	20	19⅛	19⅝	19¼
1⅝	¼	..	Seaboard A L pf	300	⅜	¼	¼	¼
37⅝	9⅞	..	Sears Roebuck	6500	20⅞	19¾	20	19¾
3	½	..	Second Nat Inv	100	1⅞	1⅞	1⅞	..
5⅜	1½	..	Servel Inc	600	1⅝	1½	1⅝	1⅝
1	⅛	..	Seneca Cop	100	⅜	⅜	⅜	..
12¾	5	.50	Shattuck (FG)	1300	7⅞	7½	7⅝	7¾
65¼	18	..	Shell Un Oil pf	100	43	43	43	45
8¾	2½	..	Shell Union Oil	500	5⅛	5¼	5⅝	5⅝
13⅝	2⅜	..	Simmons	500	7¾	7⅝	7¾	7⅛
5⅝	2½	..	Skelly Oil	300	4	3¾	3¾	3¾
33½	12	..	Skelly Oil pf ww	300	28⅛	28⅛	28½	28½
29⅛	8	..	Sloss Shef pf	30	13	12	13	..
7⅛	2⅜	..	Snider Packing	600	3⅛	3⅛	3⅜	..
67	35	5.50	Solvay Am pf ww	500	61	60	60½	60
12¼	5¼	.40	Socony Vacuum	2500	8⅛	7⅞	8	7¾
32⅝	15⅝	2	So Calif Edison	400	24⅞	24⅞	24⅞	24⅞
37⅞	6½	..	Southern Pacific	14200	18⅛	17⅞	17⅞	17⅞
18¾	4½	.40	So P Rico Sugar	400	15⅞	15⅝	15⅝	15¼
110⅛	86½	8	So P R Sug pf	20	108	108	108	..
18½	2½	..	Southern Ry	300	6⅛	6⅛	6⅛	6¼
23⅝	3	..	Southern Ry pf	500	7⅝	7⅛	7½	6¾
5	1	..	Sparks Withing	100	1⅞	1⅞	1⅞	..
17⅞	8⅝	1	Stand Brands	2500	15	14¾	14⅞	14⅞
34¼	7⅝	2	Stand Gas & El	800	13	12⅝	12⅝	12½
41¼	9¼	4	Stand G&E pf	300	21¾	20⅝	20⅝	..
75	28	7	Stand G&E 7%	400	44¾	42½	42½	..
31⅞	15⅛	2	Stand Oil Calif	2800	25⅞	24½	25⅜	24⅞
99	81	5	Stand Oil Expf	200	98⅝	98⅝	98⅝	97⅛
10½	7	..	Stand Oil Kan	100	13⅝	13⅝	13⅝	13⅝
37⅞	19⅞	2¶	Stand Oil NJ	4600	31⅝	30⅞	31⅛	30⅝
2⅛	⅛	..	Sterling Secur	100	⅝	⅝	⅝	..
8⅛	1⅞	..	Stewart Warner	500	3⅝	3½	3⅝	3⅝
17⅞	4⅝	..	Stone & Webster	600	8¾	8¼	8⅝	8⅝
13⅝	2½	..	Studebaker	600	5	4⅝	4⅝	5
104⅛	30	7	Studebaker pf	40	35	34	34	30⅛
14⅛	7	1	Superheater	400	9	8½	9	..
3	⅛	..	Superior Oil	100	¾	¾	¾	..
			—T—					
4⅞	1	..	Tennessee Corp	100	2⅛	2⅛	2⅛	2⅛
18¼	9¼	1	Texas Corp	5600	15⅛	14⅞	15	14
26¾	12	2	Texas Gulf Sul	2500	22⅝	21⅝	22	21½
4	1⅛	..	Texas & Pac Coal	200	1⅜	1⅜	1⅜	1⅞
8⅛	2⅛	..	Texas & P Land	500	5⅛	4⅞	4⅞	5
10	7	..	Thatcher Mfg	400	8⅛	8⅛	8⅛	7⅝
2⅛	⅝	..	Thompson Star	200	⅞	⅞	⅞	⅞
62	30	5	Tide Watr O pf	100	48	48	48	..
5⅝	2	..	Tide Water Asso	700	3⅝	3⅝	3⅝	3½
23	7⅝	1	Timken Roller	800	14½	13⅝	14⅛	13½
7⅛	2⅛	..	Transamerica	7800	5	4⅝	4⅞	4¾
5⅛	1⅛	..	Tri Continental	1400	4⅛	3⅞	4	4
31½	19⅝	2.50	Trico Products	400	23⅝	23¼	23¼	..
7¾	2	..	Truscon Steel	100	3⅝	3⅝	3⅝	..
			—U—					
24⅝	7⅝	.50	Underwd El Fish	100	14	14	14	13¼
101	75	7	Underwd pf	20	86	86	86	..
36⅛	15½	1.20	Union Carbide	13200	24⅞	24	24	24¼
15⅝	8	1	Union Oil Calif	700	10⅝	10¼	10¼	10⅝
94½	27⅝	6	Union Pacific	28600	71¼	68⅝	69	69⅞
71⅞	40	4	Union Pacific pf	100	61	61	61	..
19¼	11¾	1.40	Union Tank Car	100	12	12	12	12½
34⅝	6⅛	..	United Air & T	78600	26	24⅞	25⅛	25½
103	75	7	United Bisc pf	50	89⅞	85	89⅞	..
18	6⅝	..	United Carbon	1200	11	10⅛	11	10⅞
14	3⅛	.40	United Corp	16800	9	8¾	8¾	8⅞
39¾	20	3	United Corp pf	1400	32¾	32⅜	32⅜	32¾
6⅞	2⅜	..	United El Coal	200	3⅝	3⅝	3⅝	..
32⅝	10¼	2	United Fruit	2800	23	22	22⅞	21¼
22	9¼	1.20	United Gas Im	4800	19⅜	19	19⅛	19
96½	70	5	United Gas I pf	100	94¾	94¾	94¾	94¾
11⅞	3⅝	..	United Piece Dye	200	5⅞	5⅞	5⅞	5⅞
93½	64½	6½	United P Dye pf	100	80½	80½	80½	21
6¼	1⅝	..	US & For Sec	100	4¾	4¾	4¾	..
27	10½	1.60	US Gypsum	600	19⅝	19	19¼	18⅞
6	¾	..	US Huffman M	100	2¼	2¼	2¼	2
36¼	13¼	..	US Indus Alco	3600	26⅞	25⅜	26	25½
7¼	1¼	..	US Leather	100	4	4	4	3¾
16	3¼	..	US Leather A	800	7	6½	7	..
16⅝	11½	1.20	US P&Fdry pf	800	14¼	14	14	14
11⅞	2	..	US Realty	900	6⅛	4⅝	5⅛	..
10¼	1¼	..	US Rubber	200	4⅛	4⅛	4⅛	4⅛
20¾	3⅝	..	US Rubber 1pf	600	8⅛	8⅝	8⅛	8¼
48⅞	31	3.50	US Smelt pf	100	40	40	40	..
52⅝	21¼	..	US Steel	59800	34	32⅞	32⅞	33¼
113	51½	7	US Steel pf	7700	67	65⅞	65⅞	65⅝
10⅜	1½	..	Utilities P&L A	600	4	3¾	3⅞	3¾
			—V—					
23¾	5	..	Vanadium	2800	12¾	12¼	12¼	12
69¾	20	..	Va-C Chem 7%	200	62	61½	62	61
7	2	..	Va Iron C & C	260	2¾	2	2	..
34⅞	7¼	..	Vulcan Detin	10000	17	16½	17	16
			—W—					
6	1	..	Wabash pf A	100	2¼	2⅛	2⅛	2¼
19	7½	1	Waldorf System	100	8⅛	8⅛	8⅛	8
2⅝	⅝	..	Ward2Baking B	500	⅞	⅞	⅞	⅞
4⅞	½	..	Warner Bros A	3100	1⅜	1⅜	1⅜	1⅜
20	4	..	Warner Bros pf	100	5⅝	5⅝	5⅝	..
14¼	7¼	..	Warren F & P	100	8	8	8	..
20	8⅛	1	Wesson Oil	100	12	12	12	11½
80	25	7	W Penn El A	20	46	43¾	43¾	42½
76	22	7	W Penn El 7%	20	48½	48½	48½	48
101¼	68½	6	W Penn Pw 6%	50	97	97	97	..
111	80	7	W Penn Pw 7%	60	110¾	110	110¾	108
4⅜	1	..	Westn Dairy P B	100	1⅜	1⅜	1⅜	1¼
11⅝	1½	..	Westn Maryland	400	5⅝	5⅜	5⅝	5
50	12⅝	..	Westn Union	5800	30⅝	28⅝	28⅝	29
18⅛	9¼	1	Westing Air Br	800	13	12½	13	12½
43½	15⅝	..	Westing Elec	16200	28¼	26½	26¾	26⅞
12⅝	3	..	Westvaco Chlor	600	7	6¼	6¼	7
8¼	2¾	..	Wilcox Oil & G	700	3⅞	3⅝	3⅞	3⅝
3⅞	⅝	..	Willys-Overland	600	2⅝	2⅜	2⅜	2⅜
4⅞	1⅝	..	Wilson & Co A	100	3¾	3¾	3¾	..
45⅝	22	2.40	Woolworth	7300	35⅞	35	35¼	35¼
24	5	..	Worthington Pump	700	14¾	14¼	14¾	14¼
31	12	..	Wor Pump B	100	21½	21½	21½	..
57	25¼	4	Wrigley	100	34⅜	34⅜	34⅜	..
			—Y—					
7¾	1⅜	..	Yellow Truck	1700	3⅞	3½	3½	3½
27½	4	..	Youngstown	1200	11⅜	11	11¼	11

*Ex-dividend. †Ex-rights. ‡Ex-stock dividend. §Exclusive of stock dividend. ¶Exclusive of extras. aPayable in stock. bPayable in cash or stock. c—Payable in scrip. d—Paid in 1931. e—Paid this year.

SHAWMUT BUYS TWO FEDERAL BRANCHES

Judge Hugh D. McLellan has allowed the petition filed in the Federal Court by Receiver Herbert Pearson of the closed Federal National Bank, Boston, to sell to the National Shawmut Bank real estate formerly used as branches of the closed bank and located at 901-915 Cummins Highway, Mattapan, and 747 West Broadway, running through to 407 Athens Street, South Boston.

The National Shawmut Bank is to pay $33,000 for the Mattapan site and $17,000 for the South Boston site.

The Comptroller of Currency has already granted permission to the National Shawmut Bank to open branches at these locations.

DIVIDENDS

American Express Company declared a quarterly dividend of $1.50, payable Jan. 3 to stock of record Dec. 20.

John R. Thompson Company declared the regular quarterly dividend of 25 cents, payable Jan. 3 to stock of record Dec. 23.

Homestake Mining Company declared the regular quarterly dividend of 15 cents, payable Dec. 24 to stock of record Dec. 20.

Creameries of America, Incorporated, declared the regular quarterly dividend of 15 cents, payable Dec. 31 to stock of record Dec. 10.

A. M. Byers Company declared the regular quarterly dividend of $1.75 on the preferred, payable Feb. 1 to stock of record Jan. 14.

Utilities Power & Light Corp. declared the regular quarterly dividend of $1.75 on the preferred, payable Jan. 3 to stock of record Dec. 16.

Trumbull Cliffs Furnace Co. declared the regular quarterly dividend of $1.50 on the preferred, payable Jan. 2 to stock of record Dec. 15.

Reliance Manufacturing Co. of Illinois declared the regular quarterly dividend of $1.75 on the preferred, payable Jan. 1 to stock of record Dec. 20.

Federal Light & Traction Company declared the regular quarterly dividends of 25 cents in cash and 1 per cent in stock on the common, payable Jan. 3 to stock of record Dec. 16.

American Shipbuilding Company declared the regular quarterly dividend of 50 cents, payable Feb. 1 to stock of record Jan. 14.

L. A. Young Spring & Wire Company declared the regular quarterly dividend of 25 cents, payable Jan. 3 to stock of record Dec. 19.

Minneapolis Honeywell Regulator Company declared the regular quarterly dividend of $1.50 on the preferred, payable Jan. 2 to stock of record Dec. 20.

American Gas & Electric Company declared the regular quarterly dividend of 25 cents in cash and the regular semi-annual dividend of 2 per cent in common stock on the common, payable Jan. 3 to stock of record Dec. 13.

Merchants & Miners' Transportation Company declared the regular quarterly dividend of 37½ cents, payable Dec. 31 to stock of record Dec. 15.

L. S. Starrett Company declared the regular quarterly dividend of $1.50 on the preferred, payable Dec. 30 to stock of record Dec. 19.

Guaranty Trust Company, N. Y., declared the regular quarterly dividend of $5, payable Dec. 31 to stock of record Dec. 9.

New York Curb Market

By the Associated Press

INDUSTRIALS

Sales (in hundreds)	High	Low	12:30
†50 Ala G Sou pf	30	30	30
7 Alum Co Am	51	48¾	49½
†50 Alum Co Am pf	40	39½	39½
4 Am Austin	3¾	3½	3¾
2 Am El Sec pf	4⅛	4	4⅛
2 Am Equities	2⅝	2⅜	2⅝
25 Am Gas & El	26¼	25¼	26⅛
6 Am Invest	3⅛	3	3⅛
28 Am Sup Power	5⅛	5	5
1 Am Ut & G B vtc	⅛	⅛	⅛
2 As G&El A	2⅛	2	2
1 As Tel Ut	1⅞	1⅞	1⅞
12 Atlas Corp	7⅛	6⅞	6⅞
1 Atlas Corp pf A	33½	33½	33½
3 Atlas Corp war	2½	2½	2½
1 Axton Fisher A	75⅛	75⅛	75⅛
B			
1 Blue Ridge	2½	2½	2½
3 Br Am Oil Coup	7¼	7¼	7¼
3 Buf N&E P pf	21	21	21
C			
1 Can Marc Wirel	1⅛	1⅛	1⅛
9 Cen S El	2⅜	2¼	2⅜
1 Chain & Gen Equit.	⅞	⅞	⅞
†50 Chesebro	85½	85½	85½
7 Chief Consol	1/16	1/16	1/16
8 Cities Service	3	2⅞	2⅞
2 Cit Serv pf	18	17¾	18
†25 Colum G&E cv pf	79	78⅝	78⅝
4 Colum O&G vtc	1	1	1
1 Comwlth Edis	73	73	73
4 Cons G&E Bal	62	61¾	62
1 Cons G Ut A	⅝	⅝	⅝
37 Cord Corp	4⅞	4¾	4⅞
1 Corroon & Rey	1	1	1
2 Cosden Oil pf	2⅝	2½	2½
D			
8 Deere & Co	9⅜	9¼	9¼
†25 Duke Power	52	52	52
E			
1 Eisler Elec	1½	1½	1½
154 El Bond & Sh	20¼	19⅛	19⅞
4 El Bnd & Sh pf	34	32¼	34
1 El Bnd& Sh 5 pf	31	31	31
1 El Pow As	4⅜	4⅜	4⅜
Sales	**High**	**Low**	**12:30**
1 El Pow As A	4½	4½	4½
†50 El P&L 2nd pf A	12⅞	12½	12½
1 Elect Share	4	4	4
1 Elect Sh pf	40¾	40¾	40¾
4 Evans Wallo	¼	¼	¼
F			
1 Fed Corp	17⅝	17⅝	17⅝
3 Fisk Rub	1⅞	1⅞	1⅞
†25 Fla P&L 7 pf	26	26	26
1 Flintkote A	1⅜	1⅜	1⅜
2 Ford M Can A	6	6	6
2 Ford Mot Ltd	3⅜	3⅜	3⅜
G			
3 Glen Alden	10⅜	10⅛	10⅛
1 Globe Underwr	4	4	4
5 Goldman Sachs	2⅜	2¾	2⅜
†10 G Atl & P nv	146	146	146
†10 Gt A&P 1s pf	118⅝	118⅝	118⅝
5 Gulf Oil Pa	28⅜	28⅜	28⅜
H			
1 Humble Oil	44½	44½	44½
1 Hygrade Fd	3⅛	3⅛	3⅛
I			
2 Imp Oil Can	7½	7½	7½
5 Ins Co N Am	33	32	33
1 Insuran Sec	⅝	⅝	⅝
†50 Intl Hyd-El pf	20	20	20
2 Internat Pet	10¼	10¼	10¼
2 Inter Uil B	1¼	1¼	1¼
1 Irving Air Ch	5¼	5¼	5¼
L			
29 Lake Shore M	30⅜	29⅞	30¼
1 Lerner Strs	4½	4½	4½
M			
2 Memphis N Gas	3½	3½	3½
7 Mid West Util	¼	¼	¼
1 Montreal LH&P	26⅝	26⅝	26⅝
3 Mount Prod	2⅞	2⅞	2⅞
N			
21 Nat Bellas Hess	1⅝	1⅜	1⅝
1 Nat Bonds & Sh	22½	22½	22½
†50 Nat P&L 6% pf	66¼	66¼	66¼
5 Niag Hud Pow	14½	14½	14½
3 Niag Share Md B	5¼	4⅞	5¼
2 Novadel-Ag	44½	44¼	44½
O			
88 Ohio Cop	⅛	⅛	⅛
P			
1 Pantepec Oil	¼	¼	¼
†50 Parker Rust-Pr	27	27	27
9 Pennroad	1⅝	1½	1⅝
1 Pa Wat & Pow	53	53	53
1 Pilot Radio A	2½	2½	2½
1 Pub Ut Hold xw	⅜	⅜	⅜
R			
1 Relian Intl A	2¼	2¼	2¼
1 Reybarn Inc	⅞	⅞	⅞
4 Reynolds Inv	¼	¼	¼
S			
†25 Safety Car H & L	20	20	20
9 St Regis Pap	3⅛	3	3
4 Salt Cr Prod	3⅞	3⅞	3⅞
4 Sec Allied nv	7	7	7

(Continued on Page 10, Column 5)

BOSTON STOCKS

Closing Prices

Sales	High	Low	Last Dec. 7	Last Dec. 6
10 Am & Br	6	6	6	..
588 Am T&T	107⅞	106⅛	106½	106⅝
600 Andes Pet	.08	.07	.08	.08
5 As Gas & El A	1¾	1¾	1¾	..
40 Big Sanf	8¾	8½	8¾	8½
65 Bos El	69	68	69	..
5 Bos & Alb	92	92	92	94¾
5 B&M C sta	10⅛	10⅛	10⅛	10
95 B&M B sta	11	11	11	11½
50 B&M pr pf	20½	20	20	20
50 Bos Prop	7½	7½	7½	..
50 Brown pf	3½	3	3	..
40 Cop Range	2¼	2¼	2¼	..
220 E G&Fuel	5½	5⅛	5½	5⅛
85 E G&F prpf	67	66¾	67	66¾
41 Edison Elec	182	181	181	180¼
48 Em Asso	5¼	5⅛	5⅛	..
10 First Nat S	50	50	50	49⅝
10 Gen Elec Sp	11⅝	11⅝	11⅝	11¾
65 Greenfd T&D	1	1	1	..
100 Island Crk	13½	13	13½	..
300 La Salle	.60	.30	.60	..
45 Mass Util	2⅛	2⅛	2⅛	2
105 Nash	13⅛	13	13⅛	..
5 NE Pub pf	1⅞	1⅞	1⅞	1⅞
62 NE Tel	96	95	96	..
550 No Butte	.35	.30	.30	.30
20 Quincy Min	.75	.75	.75	..
32 Stone Web	8⅞	8½	8½	..
107 Swift & Co	7¾	7⅝	7⅝	7¾
50 Uni Found	1¼	1¼	1¼	1
228 Uni Shoe	33	32½	33	32½
30 Uni Shoe pf	31	31	31	..
50 US&El Pow	.87½	.87½	.87½	.62½
30 Uni Gas	1¾	1¾	1¾	..
50 Walth'm pf	13	13	13	..
45 Walth'm ppf	30	30	30	..

REYNOLDS SPRING COMPANY LOSS

CHICAGO, Dec. 7—Reynolds Spring Company shows a net loss of $39,353 after deducting interest, depreciation and all other charges, for the quarter ended Sept. 30 this year, compared with a net loss of $48,876 in the like quarter of 1931, Charles G. Munn, president, announces.

NEW INVESTMENT TRUST

A new restricted management investment trust, Supervised Shares, Inc., has been formed and is offering its stock to the public through the nation-wide dealer organization of American Trustee Share Corporation, which is controlled by Brown Brothers Harriman & Co.

MARKETS AT A GLANCE

By the Associated Press

NEW YORK

Stocks: Irregular; market resists further advance.

Bonds: Firm; all groups improve.

Curb: Irregular; oils firm.

Foreign exchanges: Firm; sterling strong.

Cotton: Lower; pre-bureau liquidation; southern selling.

Sugar: Quiet; trade buying.

CHICAGO

Wheat: Firm; cold wave southwest; large Canadian export sales.

Corn: Firm; steady cash market; unfavorable weather forecast.

Cattle: Irregular.

Hogs: Active and steady to higher.

Jewel Tea Company declared a quarterly dividend of 75 cents on the common, payable Jan. 16 to stock of record Dec. 30. The company previously paid $1 quarterly.

What's Ahead for 1933?

What opportunities to capitalize?
What pitfalls to avoid?
What investments for Recovery?

ANNUAL UNITED OPINION Forecast for 1933 answers 16 vital Business Questions that will help tremendously in building business and investment profit.

15 Stocks for Profit

WITH the Forecast we include list of 15 stocks selected by our staff as offering the best profit opportunities for the recovery period.

Get the Facts—FREE!

THAT you may test the accuracy of UNITED OPINION forecasts for yourself, we will send you the Annual Forecast and the list of 15 Profit-Making Stocks without charge or obligation.

Send for Bulletin CSM-5 FREE!

(Please print name and address)

United Business Service
210 Newbury St. Boston, Mass.

Cambridgeport Savings Bank
Central Square, Cambridge
A Mutual Savings Bank
79 years of uninterrupted dividends
INTEREST BEGINS Dec. 10

CROYDON, ENGLAND
R&C ROFFEY and CLARK Limited
For Christmas Gifts, Books, Cards and Calendars
12 HIGH STREET, CROYDON

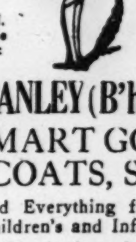

"Peggy" from Stanley's
Regd. Trade Mark
STANLEY (B'ham) Ltd.
SMART GOWNS, COATS, SUITS
and Everything for Ladies', Children's and Infants' Wear
Birmingham Agents for "CHILPRUFE"
68-76 CITY ARCADES and UNION PASSAGE
BIRMINGHAM, ENGLAND

CARDIFF, WALES
Howell's
THE CARDIFF STORES
Fashions
Furnishings
Fabrics
and Groceries
Motor Showrooms and Garage
JAMES HOWELL & CO., Ltd.
ST. MARY STREET

ENGLAND
Hardy Flowering Shrubs
give a permanent stability to the garden, besides being beautiful. Therefore plant more and order from
Treseder & Co.
Truro, Cornwall
also at
Paignton, Devon
(12 Acres of Nurseries)

CROYDON, ENG.
Allders Ltd
The Store that is always Interesting
IS ALSO ALWAYS the HOUSE for WOMEN'S WEAR and HOME FURNISHING
NORTH END and GEORGE ST.
CROYDON, ENGLAND

EXETER—ENGLAND

Fire Side Chair
ONLY 39/6
A very useful Christmas Gift. Large assortment of Christmas Presents at
King & Keary
40-41 SIDWELL ST., EXETER
PHONE 3518

Tomorrow May be Rain-Day
Carry a "Kendella" in Case!
And in case your present Umbrella should allow your pleasures to be damped, let Kendall make it look like new. Re-covered, Re-varnished, Renovated and Re-wired. Re-cover prices from 2/6.
RE-COVERS REPAIRS
KENDALL UMBRELLAS
82 Branches in England and Wales.

CHELTENHAM
Paris House, Promenade
Dowlings
Chocolate Specialists
Over 50 varieties. 3/6 per lb.
Truffles a Speciality
Mail orders filled. 4/- per lb.

EXETER, ENGLAND
Joan Cresswell
ARCADE CORNER
HIGH STREET, EXETER
The Fashion House with a Triple Alliance of Quality, Efficiency and Economy
Perfect Tailoring
Gowns of Distinction
Exquisite Furs
Hats by all the Leading Milliners
Complete Bridal Attire

THE APPEARANCE OF THE TABLE.
The hostess who takes a pride in the appearance of her silver always insists upon the use of
Goddard's Plate Powder
Manufactured by J. Goddard & Sons Leicester, England.
Stocked by Lewis & Conger and Charles & Co., of New York—and S. S. Pierce Co., Boston

Adorable Lavender
The Ideal Christmas Gift •

Potter & Moore's Mitcham Lavender Coffrets and flacons, make lovely gifts for friends of either sex. If it is desired to make a gift to a Lady, then a Coffret of Potter & Moore's Mitcham Lavender will be a compliment to her good taste as well as a tribute to her refinement.
For Gentlemen there are gifts which will prove as useful as they are handsome.
On Sale at all high class Drug Stores and Beauty Counters.
Potter & Moore's MITCHAM LAVENDER
The Coffret illustrated contains a flask of Potter & Moore's Mitcham Lavender and a Jar of the well-known Powder Cream.
Potter & Moore Ltd., Lavender House London, England

DEMAND FOR WOOL SHOWS IMPROVEMENT

Inquiry Also Increases and Trade in General Expected to Rise

There has been a somewhat improved demand for wool during the last week as well as an even broader inquiry. Whether this inquiry will develop into a broader demand, as some think remains to be seen. Not a few are of the opinion that the position of the piecegoods and clothing market is such that a further demand for goods of more than nominal proportions is likely to develop in the not distant future.

Those who have been making a study of the domestic piecegoods and clothing market assert that the rise in retail sales has more than met the expectations of the wholesale clothiers and manufacturers of cloth. Consequently, they look for a ready reception of the new lines of goods as they come on the market presently, since the shelves of the retailers are fairly bare.

The mills have been interested more especially in fine western wools and in bright three-eighths fleeces. The heaviest movement in the fine western wools has been in Texas 12-months descriptions which have been sold at 40 to 43 cents, clean basis, according as the wool was fair to choice in description.

There have been some 10-12 months wools of French combing length, also, sold at about 37 to 38 cents for fairly good wool.

In addition to a little Texas wool, there has been some fine and fine medium territory wools sold at prices fairly comparable with the prices paid for the Texas wools. Good French combing wools have been sold at about 37 to 38 cents, clean basis, with not a few houses holding their choicest wools for 40 cents, clean. Average French combing wools have been sold at 35 to 36 cents.

Half-blood wools, which are scarce, are comparatively neglected, but maintained on a steady price basis, as compared with a week ago. Three-eighths blood combing wools also are in limited supply, but seem to be wanted in fairly considerable quantity, with buyers willing to pay a good price for really good wools.

There has been some interest shown also in quarter-blood combing wools by one or two mills. Good Ohio-Michigan wools of this grade are reported to have been sold at 20 cents. Territory quarters of good-to-choice description are quotable at 36@38 cents, clean basis.

New York Bond Market

(Quotations to 1:50 p. m.)

	High	Low
Ab Straus 5½s '43	87½	87½
Alleghany Corp 5s '44	25	25
Alleghany Corp 5s '49	21	20⅛
Alleghany Corp 5s '49	14⅛	13⅝
Allis Chalmers deb 5s '37	78	78
Amer Chain deb 6s '33	46¾	46¾
Amer & Foreign Pow 5s 2030	30	29⅛
Amer Inter 5½s '49	76¾	76¾
Amer Metals Co 5½s '34	65	65
Amer Smelting 5s '47	88½	88
Amer Sugar Refining 6s '37	105	105
Amer T&T 4½s '39 cv	105¾	105¾
Amer T&T col 5s '46	105½	105¼
Amer T&T deb 5s '60	104	103⅞
Amer T&T 5s '65	104¼	103¾
Amer T&T deb 5½s '43	108	107¾
Amer Type Founders 6s '40	40	40
Amer WW & Elec 5s '34	89¾	89⅝
Amer WW & Elec deb 6s '75	65	65
Anglo-Chile Nit 7s '45	3⅝	3⅝
Ann Arbor 1st 4s '95	35	35
Armour & Co 4½s '39	80	80
Armour & Co of Del 5½s '43	75½	75
Armstrong Cork 5s '40	77	76⅛
Atch T&SF gen 4s '95	92½	91¾
Atch T&SF 4s '05	77⅛	77⅛
Atlanta & Danv 1st 4s '48	17	17
Atl Gulf & WI col 5s '59	35¼	35¼
Balt & Ohio 4½s '33	62½	61½
Balt & Ohio 4½s '33 sta	57½	56½
Balt & Ohio 4½s cv '60	27¾	27
Balt & Ohio rfg 5s '95	39	38⅞
Balt & Ohio 5s series D 2000	37½	37⅛
Belding Hem 6s '36	88	88
Bell Tel of Pa 5s '60 C	108⅛	108
Beth Steel pur mon 5s '36	93	92½
Beth Steel rfg 5s '42	85½	85½
Bing & Bing 6½s '60	13	13
Boston & Maine 5s '67	62⅞	62⅞
Botany Cons Mill 6½s '34	5⅝	5¼
Bklyn Ed 5s E '52	106¼	106⅛
Bklyn Ed Gen 5s A '49	106½	106½
Bklyn-Man Tr sf 6s '68	86½	86
Bklyn Un Gas 5s '57	105½	105¼
Bklyn Un El 1st 5s '50	80¾	80
Bklyn Un Gas 5s '45	109¼	109¼
Bklyn Un Gas 5s '50	101⅝	101⅝
Buff Gen Elec 4½s B '81	102¾	102⅝
Bu R & P 4½s '57	38	38
Bush Term Bldg 5s '60	71⅞	70½
Bur Cr N 5s '34	51½	51
Calif Fruit P 5s '38	63	63
Calif Petroleum 5s '39	93¾	93¾
Can Nat Ry 4½s '51	84¾	84¼
Can Nat Ry 4½s '56	84	84
Can Nat Ry 4½s '57	84	83¾
Can Nat Ry 4¾s '55	86½	86¼
Can Nat Ry 5s '70	90	90
Can Nat Ry 5s July '69	89½	89½
Can Nat Ry 5s Oct '69	89½	89½
Can North deb 6½s '46	102	101½
Can North deb 7s '40	100¼	100¼
Can Pacific deb 4s	64½	64¼
Can Pacific 5s '54	81	80½
Can South 5s A '62	84	84
Cen of Ga con 5s '45	25	25
Cen Pacific 5s '60	53	52⅝
Cen RR NJ gen 5s '87	93	93
Ches Corp 5s '47	67	66½
Ches & O cv 4½s A '93	83¼	83¼
Ches & O gen 4½s '92	94	93½
Ches & O con 5s '39	104¾	104¾
Chicago B & Q 3½s Ill div	85½	85¼
Chicago B & Q gen 4s '58	88	88
Chicago B & Q 4½s '77	80½	80½
Chicago B & Q rfg 5s '71	87	87
Chicago & East Ill 5s '51	13	12¾
Chicago Gt West 4s '59	38½	37½
Chicago M StP&Pac adj 2000	5¼	5⅛
Chicago M StP&Pac 5s '75	19½	19
Chicago & Nw 4½s 2037	18	17¾
Chicago & Nw 4¾s cv '49	13⅝	13
Chicago & Nw 6½s '36	55¼	55
Chicago & Nw 4½s 2037 C	18	18
Chicago RI&P rfg 4s '34	25	24
Chicago RI&P 4½s cv '60	14½	14
Chicago RI&P 4½s A '52	23	23
Chicago Un Sta 4½s A '63	95½	95
Chicago Un Sta 5s '44	100⅜	100⅜
Chicago & W Indiana 4s '52	69	69
Childs Co 5s '43	31½	31½
Chile Copper 5s 47	32	31¾
Cin Gas & Elec 4s '68 A	97¾	97
Cin Un Terminal 5s 2020	101¼	101¼
Clev CC&StL rfg 5s D '63	54	53
Clev Un Term 5s '73	67	66
Columbia G & E Co 5s deb '61	79¼	78½
Columbia Gas & E 5s '52 May	79⅝	79¼
Columbus Ry Pr 5½s '42	101½	101½
Com Credit Co 5½s '35	96½	96½
Com Credit Co 6s '34	99½	99½
Com Inv Trust 5½s '49	97	96¾
Con Gas 5s '57	103¼	103
Con Gas 4½s '51	99¼	98¾
Con Gas Co deb 5½s '45	105¾	105½
Crown Wil Paper 6s '51	63¾	63¾
Crown Zellerbach 6s ww '40	46½	46
Cuba Cane Sug Prod 6s '50	1	1
Cuba RR rfg 7½s '36	27¼	27¼
Cumberland T&T 5s '37	104½	104½
Del & Hudson rfg 4s '43	79½	79½
Del Pow & Lt 4½s '69	98	98
Den & Rio G con 4s '36	35	34¼
Den & Rio G 4½s '36	35¾	35¾
Den & Rio G Wn 5s '55	15	14
Detroit Ed 4½s D '61	95¾	95½
Detroit Ed col 5s '33	100⅛	100⅛
Detroit Ed 5s '40	101½	101
Detroit Ed 5s '52	101⅛	101⅛
Dodge Bros sf 6s '40	87	87
Duquesne P & L 4½s '67	103⅜	103½
Erie RR ref 5s '67	26¾	25½
Erie RR gen lien 4s '96	44	43
Erie RR gen 5s '75	26¾	25½
Fla East Coast 5s '74 ct	1¾	1¾
Fla East Coast 5s '74	2⅞	2⅞
Fonda Johns & G 4½s '32	4	4
Gen Bak Co 5½s '40	98	98
Gen Mot Acc Corp 6s '37	102¾	102¾
Gen Petroleum 5s '40	103	102⅞
Gen Steel Cast 5½s '49 ww	60	60
Gen Theater Equip 6s '40 ct	2	2
Goodrich 6s '45	48¾	48¾
Goodyear Tire 5s '57	78	77½
Grand Tk Ry Can 6s '36	96¼	96
Grand Tk Ry Can 7s '40	100⅝	100⅝
Great Northern 4½s '76 D	44½	44¼
Great Northern 4½s '77 E	45	45
Great Northern 5s '73 C	45	45
Great Northern 7s '36 A	58	56⅞
Houston Belt 5s '37	82	82
Houston Oil 5½s '40	55	54½
Hudson Coal 5s '62	40½	40¼
Hudson Co Gas 5s '49	105	105
Hudson & Man adj in 5s '57	48½	48½
Hudson & Man rfg 5s '57	83	81⅞
Humble Oil 5s '37	103	103
Ill Bell Tel rfg 5s '56	105¾	105½
Ill Central rfg 4s '55	53⅝	53½
Ill Central 4¾s '66	36¾	36¼
Ill Central 6½s '36	63	63
Ill Central CStL&NO 5s A '63	43	42⅞
Ill Steel deb 4½s '40	100½	100
Inland Steel 4½s A '78	78	78
Inland Steel 4½s B '81	77	77
Inter Hydro El 6s '44	41	40½
Interlake Iron Corp 5s '51	41½	40½
Inter Rap Tran rfg 5s '66	45¼	44
Inter Rap Trans 6s '32	18	16½
Inter Rap Trans 7s '32	57½	57⅛
Int Cement Corp 5s '48	53	53
Int & Nor adj 6s '52	3¾	3¾
Int Paper rfg 5s A '47	40	39⅞
Int Paper 6s '55	15½	15⅛
Int Rys Cen Am 5s' 72	40	40
Int Tel & Tel 4½s '52	30	29¼
Int Tel & Tel 4½s cv '39	35⅝	34¼
Int Tel & Tel 5s '55	33½	32
Inv Equity Corp 5s A '47	81½	81½
Iowa Central rfg 4s '51	⅞	⅞
Kan City FtS&Mem 4s '36	46	45
Kan City So 1st 3s '50	59½	59½
Kan City Term 1st 4s '60	88	88
Kan Gas & Elec 4½s '80	89	88½
Keystone Tel 1st 5s '35	70½	70½
Kings Co El 4s '49	73	73
Kresge Foundation 6s '36	60	60
Laclede Gas rfg 5s	89½	89
Lake Shore & MS 3½s '97	72¾	72
L'Autaro 6s '54	4½	4½
Loew's Inc 6s '41	80¼	80¼
Long Island deb 5s '37	90	90
Louis Arkansas 5s '69	31⅝	31⅝
Louis & Jeff Bridge 4s '45	69	69
Manati Sug 1st 7½s '42	3¾	3½
Marion Steam S 6s	36¾	36¾
Meade 6s '45 ww	46¾	46¾
Metro Water 5½s '50	65¼	64½
Midvale Steel col 5s '36	91¼	91
Mil El Ry & Lt 5s '71	73½	73½
Min StL & SSM 5s gtd	43	43
Mo K & T adj 5s A '67	30	30
Mo Pacific gen 4s '75	11⅝	11
Mo Pacific rfg 5s A '65	22¼	22
Mo Pacific 5s F '77	22	21⅛
Mo Pacific 5s G '78	22	21½
Mo Pac 5s I '81	22	21½
Mo Pacific 5½s '49	11⅝	11
Montana Power rfg 5s '43	82¼	82¼
Nassau Elec con 4s '51	51	51
Nat Dairy Prod 5¼s '48	84⅝	84¼
Nat Rys Co of Mex 4½s '26	2¼	2¼
Nat Steel 5s '56	78	77¾
New Eng T&T 4½s B '61	103½	103½
New Eng T&T 5s '52	106⅞	106⅞
N O Pub Ser 5s '55 B	59½	59½
N O T & M 5s B '54	22	21½
N O T & M 5½s '54	21⅛	20
NYC&HR gen 3½s '97	74½	74
NYC&HR 4½s N 2013	44	42½
NYC&HR rfg & im 4½s 2013	44⅛	42
NYC&HR rfg Gim 5s 2013	47	45½
NY Chi & StL 4½s '78	16	15½
NY Chi & StL 5½s '74	17	16⅛
NY Chi & StL 6s '40 rct	34¼	32½
NY Con Ry 4½s '53	87⅛	87⅛
NY Edison 5s C '51	106½	105½
NY Edison rfg 6½s '41	112½	112½
NY GELH&P pur m 4s '49	100¼	100¼
NY GELH&P 5s '48	111	111
NY NH&H nc deb 3½s '54	51	51
NY NH&H cv deb 3½s '56	50	50
NY Ont & W rfg 4s '92	51	51
NY Railway inc 6s '65	⅞	⅞
NY Steam Corp 5s '56	100⅞	100¾
NY Tel gen 4½s '39	104⅝	104⅝
NY W'chester & B 4½s '46	46	46
Niag Share 5½s '50	59	59
Norf Southern rfg A '61	2¼	2⅛
Norf & W con 4s '96	94½	94½
Norf & W div 4s '44	96½	96½
Nor Am Cement 6½s '40	18¾	18
North Am Co 5s '61	83⅝	83⅝
Nor Am Ed 5s C '69	75	75
Nor Pac gen 3s 2047	58½	56½
Nor Pacific pr in 4s '97	82⅝	81¼
Nor Pacific B 2047	69	68⅝
Nor States Pow 5s A '41	100¾	100½
Nor States Pow 6s B '41	105⅞	105¼
Ohio Pub Ser 7s B '47	98⅞	98½
Ore Short Line gtd 5s '46	102	101
Ore Wash RR & N 4s '61	81½	81½
Otis Steel 6s '41	21	20
Pac Gas & Elec 5s '42	102¾	102½
Pac Tel & Tel 1st 5s '37	105¼	105¼
Paramount Public 5½s '50	16	14¼
Park-Lex Leasehold 6½s '53 ct	12¼	12¼
Paramount Fam Las 6s '47	16½	16⅛
Penn Dixie Cement 6s '41	45	45
Penn Pow & Lt 4½s '81	90½	90
Penn Railroad 4½s D '70	59½	58½
Penn Railroad 4¾s '63	75½	75⅛
Penn Railroad con 4½s '60	99	98½
Penn Railroad 4¼s D '81	71	70⅝
Penn Railroad 5s '64	77⅞	77⅞
Penn Railroad gold 6½s '36	97¾	97½
Peoples Gas L&C (Chi) 5s '47	102⅞	102⅞
Pere Marquette 4s '56	35	35
Pere Marquette 4½s '80	39¼	39¼
Phillips Pet 5¼s '39	73¾	73½
Philadelphia Co 5s '67	80	80
Philadelphia Elec Co 4s '71	97½	96⅞
Phil & Read C&I 5s '73	57½	57½
Phil & Read C&I 6s '49	43½	43
Phil Railway 4s '37	22	22
Pillsbury Flour M 6s '43	100½	99⅝
Pitts CC&StL 4½s B	99⅛	99¼
Portland Gen Elec 4½s '60	58¼	58
Port Gen Elec 5s '35	91½	91½
Postal Tel & Cable 5s '53	27½	27¼
Pub Svc E&G 4s	97½	97½
Pub Svc E&G 4½s '67	103¼	102¾
Pub Svc E&G 4½s 1970	103	103
Pure Oil 5½s '37	78¾	78¾
Purity Baking 5s '48	58¼	58¼
Radio Keith Orph 6s	19	19
Read rfg 4½s B '97	81½	81½
Remington Arms sf 6s '37	63	63
Remington Rand 5½s '47 ww	51	51
Rock I Ar&Lou 4½s '34	22	20½
St Joseph Ry LH&P 5s '37	85¼	85¼
St Louis & SF 4s A '50	9½	9¼
St Louis & SF 4½s '78	8	7¾
St Louis & SF 4½s ct sta	7¼	7¼
StP & KCST 4½s '41	35¾	35¾
StP M&M 4½s '33	90½	90½
StP Union Depot rfg 5s '72	98½	98½
Shell Pipe 5s '52	83⅞	83⅞
Shell Union 5s '47	83⅞	83½
Shell Union 5s ct ww '49	83½	83¼
Sinclair Cn O col 6½s '38	95	95
Sinclair Cn O col 7s '37	98¾	98½
Sinclair Cru O 5½s '38	102	102
Sinclair Pipe I sf 5s '42	102⅞	102⅞
Skelly Oil Co 5½s '39	70⅝	70
Smith A O 6½s '33	101	101
Southern Bell Tel & Tel 'rs '41	105¾	105⅝
Southern Pacific rfg 4s '55	74½	74
Southern Pacific 4½s '69 ww	46	43¾
Southern Pacific 4½s '81	45	43½
Southern Pacific Ore A 4½s '77	64	64
Southern Ry gen 4s '56	18½	18¼
Southern Ry gen 6s '56	24	23
Southern Ry gen 6½s '56	28½	28½
Southern Ry 4s M&O div '38	85¾	85¾
Spokane I R 5s '55	22	22
Stand Oil NJ 5s '46	104¾	104⅝
Stand Oil NY 4½s '51	97	96¾
Stevens Hotel 6s '45	18	18
Studebaker 6s '42	44¼	43⅞
Tenn Elec Power 6s '47	96	95¾
Ter RR Asso StL rfg 4s '53	78	78
Texas Corp 5s '44	92¾	92¼
Tex & Pac 5s B '77	42½	42
Tex & Pac 5s C '79	42½	42½
Third Ave adj 5s '60	22	21⅛
Union El L & P 1st 5s '57	101½	101
Union Pacific 1st 4s '47	97¼	97¼
Union Pacific 4s '68	76½	76½
Union Pacific 4½s '67	84½	84½
Union Pacific 5s	100	99⅞
US Rubber Co 5s '47	39¾	39
Utah Pow & Lt 5s '44	67¾	67
Util Pow & Lt 5s '59 ww	28¼	28¼
Util Pow & Lt 5½s '47	32	32
Vanadiaum 5s '41	42	42
Vera Cruz & P 4½s A '34	2¼	2¼
Virginia Elec & Pow 5½s	101¼	101¼
Virginia Ry 5s '62	90	90
Virginia & S'west con 5s '58	66¾	66¾
Wabash RR 5s B '76	5¼	5⅛
Wabash RR 2d 5s '39	41½	41
Wabash RR 5½s '75	5	5
Warner Sugar 1st 7s '41	105	105
Warner Bros Pict 6s '39	18¾	18⅜
Warren Bros 6s '41	38	37
Western Electric 5s '44	98¾	98⅛
Western Maryland 4s '52	57½	56½
Western Pacific 5s A '46	29½	28⅝
Western Union R E 4½s '50	58⅛	58⅛
Western Union 5s '51	55½	55
Western Union col 5s '38	73	73
Western Union 6½s '36	67	66
Western Union 5s '60	54¼	54¼
Wheeling & L Erie con 4s '49	72	72
Wheeling Steel 5½s '48	63¼	63¼
Wilson & Co 1st 6s '41	86⅝	86⅝
Youngstown Sheet 5s A '78	59	56
Youngstown Sheet 5s B '70	58	58

FOREIGN BONDS

	High	Low
Abitibi P&P 5s '53	13¼	13⅛
Akershus 5s '63	66⅞	66⅞
Antioquia 2nd 7s '57	7⅛	7⅛
Antioquia 7s A '45	7	7
Antioquia 7s B '45	7	7
Antioquia III 7s '57	7	7
Antwerp 5s '58	74¼	74
Argentina Gov 6s June '59	47	46½
Argentina Gov 6s Oct '59	47	46½
Argentina Gov 6s May '60	47⅝	46
Argentina Gov 6s Sept '60	46	46
Argentine Gov 6s Oct '60	47	46
Argentine Gov 6s Feb '61	46	46
Argentine Gov 6s May '61	47	47
Argentine Gov 6s '57 A	46⅝	46
Argentine Gov 6s '58 B	46½	46½
Australia 4½s '56	67½	67
Australia 5s '55	72	70½
Australia 5s '57	72¼	71
Austria (Gov) 7s '57	50½	50¼
Austria (Gov) 7s '43	90½	90½
Austria Hydro 6½s	40⅝	40⅛
Austria (Lower) 7½s '50	47½	47⅛
Austria (Upper) 7s '45	49⅝	49⅝
Bavaria (State) 6½s '45	49⅞	49½
Belgium (King) 6s '55	91¾	91¾
Belgium (King) 6½s '49	100¼	100¼
Belgium (King) 7s '55	102½	102½
Belgium (King) 7s '56	101⅞	101⅝
Berlin Elec 6½s '51	44½	55½
Berlin Elec 6½s 59	52½	52⅝
Berlin Elec 6s '55	50¼	50¼
Bolivia (Rep) 7s '69	4	3⅞
Bolivia (Rep) 8s '47	6	5½
Bordeaux (City) 6s '34	104½	104⅝
Brazil (Cen El Ry) 7s '52	14⅞	14⅞
Brazil 6½s '26-'57	15	14¼
Brazil 6½s '27-'57	14⅛	14½
Brazil (US) 8s '41	18	18
Bremen 7s '35	62½	62½
Brisbane 6s '50	70¾	70
Brisbane 5s '57	63½	63
Brisbane 5s '58	63½	63⅝
Buenos Aires 6s '61 (Prov)	21⅛	21⅛
Buenos Aires 6½s '55	37½	37½
Bulgaria 7s '67	17	17
Canada (Dom) 4½s '36	98½	98¼
Canada (Dom) 4s '60	81	80½
Canada (Dom) 5s '52	99	98½
Cauca Valley 7½s '46	9½	9½
Chile (Bank) 6½s '57	10	10
Chile (Bank) 6¾s '61	12½	12½
Chile (Rep) 6s '60	6¼	6¼
Chile (Rep) 6s Jan '61	6	5⅞
Chile (Rep) 6s '61	6¼	6⅛
Chile (Rep) 7s '42	7	6⅝
China (Gov) Hu-K Ry 5s '51	17	17
Colombia (Rep) 6s '61 Oct	29	29
Copenhagen (City) 5s '52	69½	69⅛
Copenhagen Tel 5s '54	70	70
Cuba (Rep) 5½s '53	78¾	78¾
Cuba (Rep) 5½s '45	40	39⅞
Denmark (King) 4½s '62	72	72
Denmark (King) 5½s '55	84¼	84¼
Denmark (King) 6s '42	87½	87⅝
Dominic (Rep) 5½s '42	45½	45
Dominic (Rep) 5½s 1st '40	35	35
Duke Price Power 6s '66	44½	44¼
Dutch El 5½s March '53	99¼	99¼
Dutch El sf 6s '62	100⅛	100
Finland (Rep) 6½s '56	58	58
Frankfort 6½s '53	34	34
French (Rep) 7s '49	120	120
French (Rep) 7½s '41	125	125
Gelsenkirchen Min 6s '34	60¼	60¼
German 7s '49	70¾	70¾
Germ Cen Ag Bk 6s '38	55¾	55⅝
Germ Cen Ag Ag Bk 6s July '60	48	47⅝
Germ Cen Ag Bk 6s Oct '60	48	47½
Germ Cen Ag Bk 7s '50	56½	56⅝
Germ Con Agr 6½s '58 rcts	39	38½
Germ El Pow '53	49	48¾
Germ El Pow 6½s '50	48½	48⅛
Germ Gen Elec 6½s '40	41¼	41
Germ Gov Int 5½s '65	50½	50¼
Good Hope I&SW 7s '45	50	50
Greek 6s '68	19	19
Haiti (Rep) 6s '52	73	73
Hansa 6s '39 ww	40½	40½
Harpen 6s '49 ww	55	55
Helsingfors 6½s '60	47¾	47¾
Hungary (King)s 7½s A '44	38	38
Italian Credit Con 7s A '37	96½	96½
Italian Pub Util 7s '52	88	88
Italy (King) 7s '51	99	98¾
Jap (Con Pwr) 7s '44	41⅞	41⅞
Jap (Im Gov) 5½s '65	49	49
Jap (Im Gov) 6½s '54	60¼	59¾
Karstadt 6s '43	29	29
Kreuger & Toll 5s '59	10⅝	10½
Kreuger & Toll 5s ct	9½	9½
Lombard El 7s '52 ww	77	76¾
Lyons (City) 6s '34	104½	104½
Marseilles (City) 6s '34	104¾	104½
Meridionale El 7s '57	86½	86½
Milan (City) 6½s '52	81	81½
Minas Geraes 6½s '59	13	13
Montevideo (City) 7s '52	17	16⅞
New South Wales 5s '57	69⅛	68⅛
New South Wales 5s '58	68½	68
North German Lloyd 6s '47	47	45
Norway (King) 5s '63	74¼	73⅝
Norway (King) 5½s '65	80	80
Norway (King) 6s '43	82½	81½
Norway (King) 6s '44	82	81¾
Norway (King) 6s '52	81⅝	81⅝
Norwegian El 5½s '57	61	61
Oriental Dev Ltd 6s '53	46	46
Panama (Rep) 5s '63	47½	47½
Paris-Orleans 5½s '68	101¼	101¼
Pernambuco (State) 7s '47	6	6
Peru (Gov) 6s '60	5	5
Peru (Gov) 6s '61	5	5
Poland (Gov) 6s '40	55⅞	55⅞
Poland (Gov) 7s '47	53¼	52⅞
Poland (Gov) 8s 50	58½	58⅝
Prussia 6½s '51	44½	44½
Prussia 6s '52	44½	44
Queensland (State) 7s '41	90	89
Rhine Wetphalia 6 '52	48½	48⅜
Rhine Wetphalia 6s '53 ww	48½	48½
Rhine Westphalia 7s '50	56	56
Rhine Westphalia 6s '55 ww	48⅝	48¼
Rhine Ruhr 6s '53	38	38
Rhinelbe 7s '46	47	47
Rio de Janeiro (City) 6½s '53	7⅝	7¾
Rio G do Sul (State) 6s '68	9	8⅞
Rome (City) 6½s '52	83¾	83¾
Royal Dutch 4s '45 ww	86½	86
Roumania 7s '59	32¾	32¾
Sante Fe (Prov) 7s '42	17	17
Sao Paulo (State) 6s '68	8¼	8⅛
Sao Paulo (State) 7s '56	9¼	9⅛
Sao Paulo (State) 7s '40	51½	51½
Saxon Pub Wks 6½s '51	48	48
Saxon Pub Wks 6s '45	56½	56¼
Serbs Cro & Slov 7s '62	18½	18½
Siemens 6½s '51	67½	67½
Silesia Elec Corp 6½s '46	42¼	42½
Silesia (Prov) 7s '58	41	40⅜
Styria (Prov) 7s '46	41	40½
Sydney 5½s '55	65	65
Sweden (King) 5½s '54	94⅞	94⅞
Swiss Government 5½s '46	104¾	104¾
Taiwan Elec 5½s '71	42½	41½
Tokyo (City) 5s '52	31¼	31¼
Tokyo (City) 5½s '61	42	42
Tokyo Elec Lt 6s '53	33	32¼
Ujigawa El Pow 1st 7s '45	40	40
U K Gt Br & I 5½s '37	104½	104¼
Uni Stl W 6½s A '47	42⅞	42¼
Uni Stl W 6½s A '51	43	42⅞
Uruguay (Rep) 6s '64	29	29
Venetian Mtg Bk 7s '52	95¼	95¼
Warsaw 7s '58	38⅝	38¼
Westphalia El 6s '53	39¼	38⅞
Yokohama (City) 6s '61	47⅞	47½

LIBERTY BONDS

	High	Low	Last Dec 7	Last Dec 6
3½s '47	102.	101.31	101.31	101.30
1st 4¼s '47	102.6	102.4	102.6	102.4
4th 4¼s '38	103.20	103.17	103.17	103.19
US 3s '55	96.10	96.1	96.6	96.3
US 3⅛s 49	97.28	97.24	97.24	97.22
US 3⅜s '43 June	101.14	101.14	101.14	101.8
US 3⅜s '47	100.30	100.30	100.30	100.27
US 3¾s '56	102.14	102.10	102.14	102.8
US 4s '54	104.12	104.5	104.12	104.5
US 4¼s '52	108.12	108.7	108.12	108.00

CHICAGO BOARD

(Reported by Clark, Childs & Keech, Boston)

Wheat	Open	High	Low	Close	Net Chg
December	.44¾	.44⅞	.44⅛	.44⅞	+1
May	.48	.48½	.47¾	.48	+ ⅜
July	.48⅝	.48⅞	.48⅛	.48½	+ ⅝
Corn					
December	.23¼	.23¼	.22⅞	.22⅞	+ ½
May	.27⅝	.27¾	.27⅜	.27½	+ ¼
July	.29¼	.29½	.29	.29	+ ⅛
Oats					
December	.14⅞	.15¼	.14⅞	.15⅛	+ ½
May	.17⅝	.17⅝	.17⅜	.17½	+ ¼
July	.17⅝	.17¾	17½	.17¾	+ ¼
Lard					
January	3.67	3.75	3.67	3.75	+.08
May	3.82	3.90	3.82	3.90	+.08

Winnipeg Wheat

	High	Low	Last	Net Chg
December	.45¼	.44¼	.44½	+ ¼
May	.47¾	.47	.47¼	+ ⅜
July	.48⅞	.48¼	48⅝	..

Kansas City Wheat

	High	Low	Last	Net Chg
December	.40⅛	.40⅛	.40⅛	+ ½
May	.42⅝	.42¼	.42¼	+ ⅜
July	.42½	.42¼	.42½	+ ⅛

COMMODITY PRICES

NEW YORK, Dec. 7—The following are commodity prices quoted on the floor of the New York Produce Exchange and comparisons with last week and a year ago:

	Dec 7	Wk ago	Yr ago
Wheat, 2 red	$.64¾	$.63⅝	$.73⅝
Corn, 2 yellow	.40⅛	.40⅞	.53⅝
Oats, 2 white	.26¼	.26	.38⅛
Flour	3.55	3.35	4.35
Beef, family	12.50	13.00	17.00
Pork	16.00	16.50	18.50
Lard	.0475	.0505	.0640
Cotton, Mid Up	.0580	.0600	.0610
Zinc	.0312	.0315	.0318
Iron	13.59	13.59	15.51
Steel, bil Pitt	26.00	26.00	29.00
Copper	.05⅛	.05¼	.06½
Tin	.2262	.2237	.2065
Rubber	.03¼	.03¼	.0425
Sugar	.0415	.0415	.0440
Lead	.0285	.0285	.0385
Print cloth	.02⅛	.02⅛	.03⅝

COTTON MARKET STEADY

NEW YORK, Dec. 7 (AP)—While somewhat irregular, cotton showed a generally steady undertone today. January liquidation and scattered selling were offset by trade buying and covering. Slight opening declines were followed by rallies which carried March from 5.74 to 5.82 around noon, but this bulge attracted increased offerings and the price reacted to 5.78. The mid-afternoon market was quiet, with prices about net unchanged to 3 points lower.

New York Curb Market

(Continued from Page 9)

Sales		High	Low	12:30
1	Simmons Bd cv pf	3⅛	3⅛	3⅛
†50	Smith A O	20	20	20
6	So Am G & Pl	⅝	½	½
3	Southland Roy	4	3¾	4
16	St Oil Ind	23⅛	22¾	23⅛
1	St Oil Ky	11⅝	11⅝	11⅝
6	Starrett pf	⅝	½	½
3	Stinnes (H)	⅞	¾	⅞
1	Stutz Mot Am	11	11	11
†50	Swiss-Am El pf	34½	34½	34½
	T			
5	Technicolor	3	3	3
1	Teck-Hugh G	3⅛	3⅛	3⅛
4	Texon Oil	7	7⅜	7⅜
	U			
1	Union Am Inv	12	12	12
2	Unit Corp war	3	3	3
10	Unit Founders	1⅛	1⅛	1⅛
25	United Gas	2	1⅞	1⅞
1	Unit Gas war	⅝	⅝	⅝
6	Un Lt & Pow A	4¼	4⅛	4⅛
2	Un Lt & P cv pf	19½	19⅛	19⅛
1	U S & Int Sec	⅝	⅝	⅝
3	U S Elec Pow	⅞	⅞	⅞
2	Utility Equities	2¼	2¼	2¼
4	Util Power & Lt	1¾	1¾	1¾
	V			
2	Van Camp	¼	¼	¼
	W			
2	Woolworth Ltd	11½	11½	11½
1	Wright Harg	3	3	3
	Y			
10	Y Oil & Gas A	1	1	1
	DOMESTIC BONDS			
8	Ala Pow 5s '46	95½	95	95½
30	Ala Pow 5s '51	88½	87⅞	88½
4	Ala Pow 4½s '67	78⅝	78⅝	78⅝
1	Alumin Co 5s '52	94	94	94
1	Alumin Ltd 5s '48	61½	61½	61½
2	Am Cmwl P 6s '40	1½	1½	1½
1	Am El&P 6s '57 A	29	29	29
1	Am G&Pow 6s '39	29½	29½	29½
1	Am G&Pow 5s '53	27¼	27¼	27¼
1	Am P&L 6s 2016	55⅝	55⅝	55⅝
1	Am Rad 4½s '47	94	94	94
8	Am Roll M 5s '48	50	49¾	49¾
1	Am Seat 6s '36	33	33	33
1	Appal Gas 6s '45 B	4½	4½	4½
2	Ark P&L 5s '56	81	81	81
10	As Elec 4½s '53	44½	44½	44½
13	As G&E 5s '50	24	23⅞	24
1	As G&E 5½s '77	26⅜	26⅜	26⅜
15	As G&E 5s '68	23¼	22½	22½
19	As G&E 4½s '48	22	22	22
17	As G&E 4½s '49 C	23¼	21¾	22
1	As Tel Ut 5½s '44 C	21⅜	21⅜	21⅜
5	Bell T Can 5s '55 A	95¼	94⅞	95¼
1	Bell T Can 5s '60 C	95	95	95
1	Birming Gas 5s '59	55	55	55
1	Bost & Me 6s '33 M	100	100	100
2	Bost Con Gas 5s '47	103¾	103¾	103¾
22	Can Pac 6s '42	83¼	83	83
19	Caro P&L 5s '56	61½	60¾	650¾
1	Caterp Tr 5s '35	94	94	94
3	Cen Ariz L&P 5s '60	87	86¾	87
5	Cen Ill P S 5s '68 G	74½	74½	74½
1	Cen Ill PS 4½s '67 F	69	69	69
10	Cen P Svc 5½s'49	4	3¾	3¾
1	Cen P Svc 5½s'49xw	4	4	4
22	Cen St El 5½s'54	39½	39	39½
2	Cen St El 5s'48	38	37	37
2	Cen StP&L 5½s'53	38	38	38
3	Chi Dist E 4½'70A	78½	78½	78½
1	Chi Ry cod 5s'27	46¾	46¾	46¾
11	Cities Ser 5s'66	36¼	36¼	36¼
30	Cities Ser 5s'50	37½	37⅛	37¼
9	Cit S Gas 5½s'42	47½	47	47½
6	Cit SP&L 5½s'49	39	39	39
3	Cit S Pow 5½s'52	39½	39¼	39½
1	Colorado Pw 5s'53	93¼	93¼	93¼
1	Comwl Ed 5s'54 B	102	102	102
13	Comwl Ed 4½s'57D	96	96	96
7	Comwl Ed 4s'81 F	87½	87½	87½
8	Comwl Ed 5½s'62G	104¾	104¾	104⅞
8	Comwl Sub 5½'48A	73	72½	72½
1	Conn L&P 5s'62 D	105	105	105
24	Conn Riv P 5s'52 A	94½	94¼	94½
2	Con Gas Ut 6½'43A	4½	4½	4½
5	Con Gas Ut 6s'43A	24⅞	24⅛	24⅞
20	Consum P 4½s'58	101¼	101	101¼
5	Cont G&E 5s'58 A	54¼	54¼	54¼
17	Dayton P&L 5s'41	104¼	104	104¼
6	Det C Gas 6s'47 A	87½	87	87
3	Dix Gulf G 6½'37A	78	78	78
5	East Ut Inv 5s '54 A	22	21½	21½
4	Ed El Ill 5s '34	102½	102½	102½
1	El Paso El 5sA'50	81½	81½	81½
4	Elec P&L 5s 2030	43¾	43¼	43¼
3	Empire O&R 5½s'42	37	36½	37
1	Erie Ltg 5s '67	91	91	91
1	Fairb Morse 5s '42	55	55	55
3	Fisk Rub 5½s '31	44	44	44
8	Fisk R 5½s'31cod	44	43½	44
3	Fla P&L 5s '54	60½	60½	60½
3	Fla P 5½s '79 A	60½	60	60
1	Gary E&G 5s '34 A	62¾	62¾	62¾
2	Gatin P 5s '56	65½	65	65½
1	Gatin P 6s '41	51	51	51
3	Gatin P 6s '41 B	51	49	51
1	Gen Pub Ut 6½s '56	23	23	23
1	Gen Pub Ut 6½s '33	30	30	30
1	Gen WWk 5s '43 A	40½	40½	40½
1	Gen W Wk 6s '44 B	11	11	11
1	Gillette 5s '40	100⅝	100⅝	100⅝
5	Grand Trunk 6½s'36	98	98	98
1	Gulf Oil Pa 5s'47	97½	97½	97½
2	Hughes Tool 5½s '36	90	90	90
1	Idaho Pow 5s '47	99	99	99
5	Ill Cent 4½s '34	37¾	37¾	37¾
1	Ill Pow & L 5½s '57	55	55	55
2	Ill Pow & L 6s '53 A	69¾	69	69
6	Ind Svc 5s '50	33	32½	33
6	Ind Svc 5s '63 A	32½	32¼	32½
23	Indnapls P&L 5s'57A	86⅞	86⅝	86⅞
1	Insull Ut Ln 6s'40B	1½	1½	1½
5	Inter P Sec 7s '36 D	101⅝	101⅝	101⅝
9	Inter P Sec 7s '57 E	89	88⅝	88⅝
1	Inter Sec Am 5s '47	45	45	45
1	Int Irn&Stl 5½sA'46	41½	41½	41½
1	Inters Pow 6s '52	48½	48½	48½
2	Inters Pow 5s '57	50½	50½	50½
1	Ia-Neb L&P 5s '61 B	78⅞	78⅞	78⅞
1	Jacksonv Gas 5s '42	54	54	54
11	Jer C P&L 4½s'61C	89	88⅝	89
5	Ky Util 6½s '48 D	88¼	88¼	88¼
2	Ky Util 5s '69 I	70½	70	70½
1	Keyst Tel 5½s '55	58	58	58
1	Kop Gas & C 5s '47	72	72	72
15	Lehigh PS 6s 2026 A	71	71	71
2	Lib McN & L 5s'42	56½	56½	56½
3	Los Ang G&E 5s '61	96⅜	96⅜	96⅜
5	Louis G&EK 4½s'61C	97¼	97¼	97¼
2	Mass Gas 5½s'46	90	90	90
5	Mass Gas 5s '55	83½	82⅝	83½
4	Memphis P&L 5s'48	97¾	97¾	97¾
7	Metro Ed 5s '62 F	87⅛	86¼	86¼
1	Mid W Ut 5s '33	8⅛	8⅛	8⅛
7	Mid St Pet 6½s'45 A	25⅛	25	25
1	Mon W P 5½s'53 B	68¼	68¼	68¼
6	Montl LH&P 5s'51 A	90½	90½	90½
3	Narragansett 5s '57	99⅛	99½	99½
1	Narragansett 5s'57 B	99¼	99¼	99¼
2	Nat P&L 6s 2026 A	76¼	76¼	76¼
6	Nat P&L 5s 2030 B	63	62½	62½
33	Nat Pub Svc 5s'78	19⅛	19	19
5	Nat Pub Svc 5s'78 ctf	18	18	18
5	Nebr Pk 4½s'81	99⅜	99¼	99¼
2	Nevada Cal E 5s'56	62	62	2
1	N Eng G&E 5s'47	55	55	55
2	N Eng Pow 5s '48	55⅝	55	55
2	N Eng Pow 5s'51	101½	101½	101½
1	N Orl P S 4½s'35	54¾	54¾	54¾
13	NY Chi & StL 6s'35	19¾	19¾	19¾
1	N Y Pgn 5½s '48 ww	68	68	68
21	N Y P&Lt 4½s '67	92¼	92¼	92¼
5	Nor Am L&P 5s '33	100¼	100¼	100¼
5	Nor AmL&P5½ '56 A	43½	42½	43½
9	Nor Stae P 4½s '61	90¾	90¾	90¾
11	Ohio Edis 5s '60	95½	95¼	95¼
2	Ogden Gas	94	94	94
4	Ohio Pow 4½s '56 D	94	94	94
8	Okla G&E 5s '50	84	84	84
2	Oswego Falls 6s '41	55	55	55
26	Pac G&E 4½s '60 F	97	96⅝	96⅝
2	Pac G&E 5½s '52 C	104⅞	104⅞	104⅞
11	Pac P&L 5s '55	64	63⅝	63⅝
5	Pen Cen P&L 4½ '77	76	76	76
1	Pen Pow 5s '56	99⅝	99⅝	99⅝
5	Pen W&P 4½s '68 B	98	97½	98
2	Peo G L&C 6s'57 C	103⅞	103⅞	103⅞
1	Phil SG&E 4½s '57	101	101	101
5	Piedmont El 6½'60A	63⅝	62½	62½
1	Proctor&G 4½s'47	103⅛	103⅛	103⅛
17	Pb Sv N Ill 6½'37G	101	101	101
2	Pug Sd P&L 5½'49	67	67	67
2	Pug Sd P&L 4½'50D	58⅝	58⅝	58⅝
10	Roch Cen P 5s'53	45½	45½	45½
3	Roch Ry&Lt 5s'54	104	104	104
13	Safe Har W 4½s'79	98⅝	98½	98⅝
5	Schulte RE 6s'35 xw	9	8⅞	9
1	Scranton El 5s'37	103½	103½	103½
3	Shawg W&P 4½'67A	59	58⅞	58⅞
1	Shawg W&P 4½'70D	59	59	59
12	SEP&L 6s 2025 A xw	71	70½	71
1	So Cal Ed 5s'39	106	106	106
3	So Cal Ed 5s'51	102½	102½	102½
10	So Cal Gas 4½s'61	88⅝	88⅝	88⅝
3	So Ind G&E 5½s'57	103⅞	103½	103⅞
1	South Nat Gas 6s'44	43¾	43¾	43¾
1	So'w G&E 5s'57 A	78¼	78¼	78¼
2	So'west G&E 5s'57B	79	79	79
2	So'west P&L 6s 2022A	53	53	53
1	Stand G&E 6s '35	56⅛	56⅛	56⅛
1	Stand G&E 6s '51	47½	47½	47½
3	Stand G&E 6s '66	46⅛	46	46⅛
7	Sun Oil 5½s '39	100⅛	100⅛	100⅛
1	Superpwr Ill 4½s '70	72	72	72
1	Swift & Co 5s '44	102	102	102
6	Syracuse L 5s '57 B	103	103	103
2	Tex El S 5s '60	79¼	79¼	79¼
6	Tex Gas Ut 6s '45	20	19½	20
14	Tex P&L 5s '56	81	80¼	81
44	Toledo Ed 5s '62	95¼	95¼	95¼
1	Tri Util 5s '79	½	½	½
2	Ulen & Co 6s '44	17⅜	17⅜	17⅜
1	Union El 5s '57 B	101¼	101¼	101¼
13	Union G Cor 5s '50	100	99⅞	100
1	Un L&Ry 5½s '52	52¼	52¼	52¼
2	Un Pub 6s '42 A	2⅝	2⅝	2⅝
5	U S Rub 6s '33	87⅛	87	87⅛
2	US Rub 6½s '38	40	40	40
2	Utah P&L 6s 2022 A	55	55	55
11	Van Camp Pg 6s'48	24	21½	24
2	Virg El&Pw 5s'55A	95¼	95¼	95¼
1	Virg Pub S 6s '46	52	52	52
14	Virg Pub S 5½s '46 A	73	72	72
6	Virg Pub S 5s '50 B	66¾	66½	66½
1	Waldorf-Ast 7s '54	9	9	9
2	Wash Wat P 5s '60	97½	97½	97½
5	W News Del 6s '44	24½	24¼	24¼
19	W Pa Pw 4s '61 H	96¼	96¼	96¼
5	West Tex U 5s '57 A	48	47¼	47¾
1	W Un G&E 5½ '55 A	81	81	81
	FOREIGN BONDS			
12	B Aires Prov 7½s '47	31	30	30½
6	B Aires Pr tv7s '52	25⅛	24⅝	25⅛
1	Cen Bk Ger 6s '52 A	39	39	39
11	Cent Bk Ger 6s '51 B	51½	51	51½
5	Chile Mtg Bk 6s '31	11	11	11
35	Com Prv Bk 5½s '37	52½	52	52½
1	Danish Con 5½s '55	81⅞	81⅞	81⅞
2	Danzig Port 6½s '52	38½	38½	38½
2	Ercole M El 6½ '53 A	66	66	66
2	Europ El 6½s '65 xw	60¼	60¼	60¼
1	Europ Mg 7s '67 C	31¼	31¼	31¼
1	Fin Ind Bk 7s '44	67	67	67
16	Ger C Mun 7s '47	44⅝	44½	44⅝
5	Hambrg El 7s'35	72½	72½	72½
11	Hambrg. El 5½s'38	61½	61	61½
2	Hanover St 6½s'49	39⅝	39⅝	39⅝
2	Mendoza Pr 7½s'51	20⅝	20⅝	20⅝
3	Nippon E P 6½s'53	33⅝	33⅝	33⅝
4	Prussia El 6s'54	45	45	45
3	Rio de Jan 6½s'59	7¾	7¾	7¾
2	Ruhr Gas 6½s'53 A	49	49	49
2	Ruhr Housng 6½s'58	42	41½	42
23	Russ 6½sctf NC 19	1⅛	1⅛	1½
20	Russ 5½' ctf 1921	1½	1½	1½
8	Sauda Falls 5s'55 A	102	101¾	101¾
5	Saxon Pb Wks 6s'37	53⅝	53⅛	53⅝
1	Stinnes 7s'36 xw	45	45	45
	†Actual sales.			
2	Stinnes 7s'46 xw	41	40¼	41
7	Terni Elec 6½s'53	69¼	69	69¼

NO TAYLOR MILLING DIVIDEND

SAN FRANCISCO, Dec. 7—Taylor Milling Corporation omitted the quarterly dividend of 15 cents due at this time.

LONDON WOOL SALES

LONDON, Dec. 7 (AP)—There were 7823 bales of wool offered at the auction today, of which 6183 were sold. Competition was strong for fine kinds on the improved demand from Germany and France. Medium and inferior sorts were irregular and frequently bought in on low bids.

LONDON QUOTATIONS

LONDON, Dec. 7 (AP)—Consols for money today were 73⅝, DeBeers 5 and Rand Mines 4¼. Money was ½ and discount rates—short bills ⅞@⅞ and 3-month bills ⅞@⅞ per cent.

$27,051,622.55
distributed in the past 2½ years to holders of investment trusts sponsored by Administrative and Research Corporation including
CORPORATE TRUST SHARES (MODIFIED)
This is a fixed investment trust sponsored by ADMINISTRATIVE AND RESEARCH CORPORATION 120 Wall Street, New York

O'Brion Russell & Co
INSURANCE of Every Description
108 Water Street, Boston — Telephone Hubbard 8760
115 Broadway, New York — Barclay 5540

Restaurants

BOSTON

Walton's
17 Conveniently Located RESTAURANTS
Over twenty-five years of constant unparalleled service with food of the highest standard
Food that is really food, properly prepared to retain the necessary elements of food value.
Why not have the best?

Cafe Minerva
at 216 Huntington Avenue, Boston (Opp. Christian Science church)
Reputed Cuisine — Exceptional Service
Week-Day Luncheon 50c
Table d'Hôte Dinner, Daily and Sundays, 75c and $1.00
Music Every Evening
Visit our Cafeteria next door.

The Clearway
6 Clearway Street (Formerly Gwen Gaige)
DELICIOUS HOME-COOKED LUNCHEONS SERVED 11.30 to 2
DINNER WEDNESDAYS ONLY 5 to 7 P. M.
Also open Thurs. Eve. this week only.

KUM-UP-TU
Luncheon 11-2, 35c
Dinner 5-7 50c
248 MASS AVE

The Friendly Doorway
Cor. Norway and Falmouth Sts.
Luncheon 35c to 65c
Dinner 50c, 75c, $1.00

BUNNY SANDWICH SHOP
ROOM 621
Berkeley Building
420 Boylston St.
Boston, Mass.

"THE LOBSTER CLAW"
Boston's New and Unique Sea Grill
280 HUNTINGTON AVENUE
Near Repertory Theatre
Special Luncheons 40c-50c-60c
Special Dinners 50c-75c-$1.50
Special Sunday Dinner 75c-$1.00-$1.50

Kitchen Cupboard
..A Gainsboro St. *Just off Huntington Ave.*
BREAKFAST 20c up
LUNCHEON 35c up
DINNER 50c up
SUPERIOR WOMEN COOKS — NO TIPS

NEW YORK CITY

VAN DYK COFFEE HOUSE
Fine Food at Low Prices
BREAKFAST LUNCH SUPPER
40 VESEY ST. NEW YORK

TEANECK, N. J.

Cedar Lane Tea House
714 CEDAR LANE, TEANECK, N. J.
Bridge Luncheons — Luncheon
Special Parties Tel. Teaneck 6-10485 Tea
Closed Mondays — Dinner
E. May Chandler—Carolyn N. Chandler

HARRISBURG

The Wm. B. Schleisner Store
30 NORTH THIRD STREET
HARRISBURG, PA.
DISTINCTIVE GIFTS
MODERATE PRICES

Gifts!
she will adore—$1 to $3
GLOVES — STEP-INS
HOSIERY — BLOOMERS
HANDBAGS — BRASSIERES
SCARFS — PAJAMAS
JEWELRY — GOWNS
HAND-KERCHIEFS — SLIPS
GIRDLES — CHEMISE
A NEW DRESS—$5.00 up
A NEW COAT—$25 up
A NEW HAT—$1 up
The Wolfe Shop
211-213 NORTH SECOND ST.
HARRISBURG, PA.

Doutrichs
Always Reliable
The Real Christmas Store
for
Men's and Boys' Gifts
320 MARKET STREET
HARRISBURG, PA.

Amusements

BOSTON

FINE ARTS STATE Thea. Bldg. **Now!**
You will be Charmed by the Haunting Love Song in This German Film
The Theft of Mona Lisa
With WILLY FORST

CHILDREN'S THEATER OF N. Y.
in Frances Hodgson Burnett's
SARA CREWE or THE LITTLE PRINCESS
Auspices of B. U. Women's Council
JORDAN HALL—Sat., Dec. 10, 10:15-2:15
Tickets 75c-$2.00 Filene's, Jordan's, Herrick's, Box Office

NEW YORK CITY

CORNELIA OTIS SKINNER
Tues., Wed. Eves and Fri. and Sat. Mats
THE EMPRESS EUGENIE
Wed. Mat. and Thurs., Fri. and Sat. Eves.
THE WIVES OF HENRY VIII
LYCEUM, W. 45th. Evgs. 8:40. Mats. 2:40

CIVIC REPERTORY 14 St. and 6 Av. WA 9-7450
50c, $1, $1.50. Eves. 8:30. Next Mat. Sat.
EVA LE GALLIENNE, Director
Thursday Night .... "LILIOM"
Friday Night .... "DEAR JANE"
Saturday Matinee .... "PETER PAN"
Saturday Evening .... "LILIOM"
Seats 4 wks. adv. Box Off. and Town Hall, 113 W. 43

General Classified

Advertisements under this heading appear in the Atlantic, Central and Pacific editions of The Christian Science Monitor. Rate 60 cents a line. Minimum space four lines. An application blank and two letters of reference are required from those who advertise under most of these headings. Write or call for detailed information.

POSTAGE STAMPS

STAMP COLLECTIONS and OLD LETTERS BOUGHT
LA SALLE STAMP COMPANY
Room 1514, 19 S. La Salle St., Chicago, Ill.

REPRESENTATIVES WANTED

ONLY 50 cents returnable deposits starts you selling guaranteed hosiery—also gloves and silk underwear—at big profits; buy lowest cost; sell below store prices. LENOX "D," 306 Fifth Ave., New York City.

SALESWOMEN WANTED

HOSIERY, LINGERIE
Sell guaranteed hosiery, lingerie less than store price to friends, consumers, etc.; liberal commission; part time permitted.
HELIX, 213 4th Ave., New York City

Local Classified

United States and Canada

Advertisements under this heading appear in this edition only. Rate 30 cents a line. Minimum space three lines, minimum order four lines. (An advertisement measuring three lines must call for at least two insertions.) An application blank and two letters of reference are required from those who advertise under most of these headings. Write or call for detailed information.

ANIMALS

CHOWS—Puppies; also grown; certified regular stock; gentle trained pals. CHOW CHOW KENNELS, 230 South St., Wrentham, Mass. Miss Grace Winsor. Visitors welcome.

APARTMENTS TO LET

ONE 6-room apartment $60; one 6-room apartment $50, janitor service, continuous hot water; location near The Mother Church. Tel. Hyde Park 0039-R, or write Box H-22, The Christian Science Monitor, Boston.

TO RENT—Short lease, furnished or unfurnished, 3-room apartment at Myles Standish; reasonable. Centre Newton 1283-W (Boston).

APARTMENTS—FURNISHED

DORCHESTER, MASS., near Fields Corner—3 furnished housekeeping rooms, sunporch, steam heat, car space, $35 a month. Talbot 6023.

ELIZABETH, N. J. — Cheerful furnished housekeeping apartment on second floor; private bath and all improvements; convenient to church and railroads, C. R. R. of N. J. and P. R. R. 543 Madison Ave. Tel. El. 2-1562.

BIRDS FOR SALE

YORKSHIRE Singing Canaries (Cinnamon and Green Colors); breeding highest type canary over 40 years. MRS. A. PEGRUM, 40-17 23rd Drive, Astoria, L. I., N. Y. Tel. Astoria 8-0554.

CORSETIERES

ATTENTION to your individual requirements will assure you comfort if you have your corsets, corselettes or brassieres made to order; our prices are reasonable.
IDA GORDON
239 W. 72nd St. New York City — Su. 7-7745
24 E. 54th St. — El. 5-9033

DANCING

DeCARLTON-DARLING STUDIO, 246 Huntington Ave., Boston. Classic dancing—Miss DeCarlton. Ballroom—Miss Darling. Kenmore 6808.

DEAD STORAGE

DEAD STORAGE $3.50

PER MONTH, or $10 Jan. 1 to April 1 inclusive; first-class fireproof heated garage; live storage $8 per month; ramps; no elevators. THRIFT GARAGE, Inc., 145 Ipswich St., Boston. Tel. Kenmore 5222.

DRESSMAKING

DRESSMAKER Experienced, all branches; out by day or work home. MISS RICHARDS, 906 Park Place, Brooklyn, N. Y. Lafayette 3-6955.

EMPLOYMENT AGENCIES

CENTRAL EMPLOYMENT AGENCY
NEWARK, N. J.—Superior male and female help, all nationalities, chauffeurs, cooks, etc., furnished free to employers. MRS. GERTRUDE DIXON (colored), Ma. 2-4115, 31 Marshall St.

Local Classified

FLOORING

LAY NEW OAK FLOORS NOW
THINK OF IT! Material costs only 3c to 10c per foot. Call and see samples or phone Ken. 8030. McCONNELL CO., 91 Huntington Avenue, Boston, Mass.

FURRIERS

EXPERT fur repairing, relining and remodeling; lowest prices; estimates cheerfully given. CANTOR BROS., 165 Tremont St., Boston. Liberty 2724.

GARAGES

FORMAN'S GARAGE
Formerly Hamilburg's Garage, 272 W. Newton St., Boston, Opp. Mechanics Bldg. Storage $10.00 to $12.00 per month.
Dead Storage $4.00 per month
Special wash and polish. Alemite. Ken. 2592

HELP WANTED—WOMEN

HIGH-CLASS millinery designer; only one who has worked in best houses. HILDA, 665 Fifth Ave., New York City.

HOMES WITH ATTENTION

COLLINGSWOOD, N. J. Permanent or temporary home for elderly people or those needing rest or attention; experienced care convenient to Camden or Philadelphia, Pa. N. J. State License. MRS. SARAH J. DAUBMAN, Colgswd. 502.

FLATBUSH, BROOKLYN, N. Y.—Lovely, sunny room; quiet, harmonious atmosphere; loving care if required. Sheepshead 3-1187.

HARMONY HALL—For rest and study experienced, trained attention. 515 Linden Ave., York, Pa. Tel. 59383.

HOUSES TO LET

FOR RENT OR SALE
ST. PETERSBURG, Fla.—Attractively furnished, 2-story, 4 bed-rooms, 2 baths, spacious living room, heat, all-tiled first floors, garagette for 2 cars with 3-room apartment with bath; large corner plot; best residence section; rent for winter season. OWNER, 145 14th Ave. North.

TO RENT
BEAUTIFUL SUBURBAN ESTATE
Very attractive modern house, 10 rooms, 2-car heated garage, beautiful grounds, all kinds of perennials, variety of fruit, etc.; will rent furnished $175 per month or unfurnished $125 per month. 35 Copeland Ave., Reading, Mass. Tel. 0720.

JEWELRY

IMPORTER selling out costume jewelry gifts, great bargains; fine for Christmas. ERSKINE HILL, 130 West 42nd Street, New York City.

KINDERGARTENS

CHILDREN'S CENTER
223 PROSPECT ST., EAST ORANGE N. J. All Day, outdoor, Pre-School Children from 18 months to 7 years. Progressive Methods. Cultural Advantages, Bus Service. Supervised playground and Luncheon. Part-time pupils up to 10 years from 1-5. Moderate rates.
ELSIE DAVISON ROACH — Or. 5-5388

MILLINERY

MADEMOISELLE CAVALLO — Distinctive hats at moderate prices; remodeling. 9 Norway St., Suite 1, Boston.

MOVING AND STORAGE

SHALL deem it a privilege to serve readers of The Christian Science Monitor in their local and long-distance piano and furniture moving. NOBLE R. STEVES, 184 Harvard Street, Dorchester District, Boston, Mass. Tel. Talbot 2400.

LONG distance moving, house to house moving, packing, shipping, storage; work guaranteed; 30 years' experience. N. E. AUTO VAN CO., N. Stacey, Mgr., 559 Huntington Ave. Boston. Gar. 5181 Univ. 3795-W.

WARNER CO.
MOVING PACKING SHIPPING STORING of household effects Local or long distance
"Who moves you is just as important as where you move."
10 HAWLEY PLACE BOSTON LIBERTY 8870

OFFICES TO LET

NEW YORK CITY—Practitioner's office (11 West 42nd St.) two days a week. Telephone Pennsylvania 6-3362.

N. Y. C.—For rent, Practitioner's office; mornings hours; two or three mornings. Room 1740, 33 West 42nd St., Telephone afternoons only Chickering 4-1009.

PAYING GUESTS

DUXBURY, MASS. — Comfortable, warm rooms in private home; quiet location; hot water heat, electric light, bath; view of Plymouth Bay; rates reasonable. E. A. LAGOUTTE.

REAL ESTATE

FOR SALE—Desirable Long Island home, seven rooms, breakfast room; plot 100x100; valuable shrubbery; opposite private golf course; membership available; 30 minutes Pennsylvania Station; all electric trains; four minutes from station; easy access bathing beaches; restricted neighborhood; bound to greatly appreciate in value. Address Box M-60, Room 1804, 270 Madison Avenue, New York.

SMALL WINCHESTER ESTATE
BEAUTIFUL fieldstone house and garage, 2 tile baths and lavatory, 22,000 ft. land on lake shore; owner will make price right for immediate sale; no brokers. Call MISS INNIS, Han. 7487 or Winchester 1764.

ROOMS AND BOARD

COOLIDGE CORNER, Brookline, Mass.—Unusual rooms with or without private bath; excellent meals; a congenial home atmosphere for discriminating people. Longwood 9015.

FIVE MILES from Westport, Conn.—A farmhouse offers an opportunity for rest, recreation or for creative work; prices reasonable. Telephone Westport 5755, Box 513.

ROOMS TO LET

ARLINGTON, MASS.—To let, two connecting rooms in widow's home. Telephone Arlington 1740-W.

BOSTON—Desirable rooms at 95 Gainsboro St.; transients accommodated; very reasonable. Ken. 1022. MRS. CHARLES COSMAN.

BOSTON—Large, bright, sunny room overlooking Fenway, $4. Box K-7, The Christian Science Monitor, Boston.

BOSTON, 83 Gainsboro St.—Nicely furnished, quiet rooms; transients; 4 minutes from church. Dressmaking and remodeling. MRS. L. M. FERGUSON, Circle 8128.

Local Classified

United States and Canada

ROOMS TO LET

(Continued)

BOSTON—Comfortable, warm rooms near church; reasonable rates. 187 Huntington Ave., Suite 6. MRS. PRENTICE, Com. 9151.

BOSTON, 506 Beacon St.—River side; comfortable rooms; rates reasonable; breakfast optional. Tel. Com. 8683.

BOSTON, 84 Gainsboro Street, Suite 1—Clean, attractive room in private family, $6.

NEW YORK CITY, 25 Park Avenue—Small room, large window, for business woman. Call Caledonia 5-3377.

BROOKLINE, MASS., 69 Summit Ave.—Pleasant rooms, 2 with baths, oil heat, garage, kitchenette; transients welcomed. Reg. 6313.

NEW YORK CITY, 236 West 74th—Exceptionally nice room, bath, kitchenette, with quiet private family, near subway express.

N. Y. C., 52 West 56th St.—Nice room; use kitchen, frigidaire; convenient transportation; Christian Scientist preferred. MALCOLM.

SALESWOMEN WANTED

NEW JERSEY territory open to a number of saleswomen who can sell guaranteed hosiery to friends, consumers, etc., at less than store prices; liberal commission. GREGORY MILLER, 41 East Ridgewood Avenue, Ridgewood, N. J.

SITUATIONS WANTED—MEN

SALESMAN—Married; with car; wishes opportunity with future; salary plus commission; location open. Box H-25, The Christian Science Monitor, Boston.

SUPERINTENDENT, single, all repairs, maintenance operation, boilers, coal or oil burning, excellent references. Write X-86, Room 1804, 270 Madison Ave., N. Y. C.

SITUATIONS WANTED—WOMEN

COMPANION-HOUSEKEEPER — Experienced in sewing, cooking; good reader. Write Box P-36, Room 1804, 270 Madison Ave., N. Y. C.

EXPERIENCED girl, colored, wishes housework, part time or whole time or by day. Tel. Kilpatrick 5-10185. Ask for Apt. 8, 1219 Union Avenue, New York City (Coy).

FRENCH SWISS GOVERNESS wishes position in a private family; will take children 3 to 12 years old; permanent or part of the day; Boston or vicinity. Mlle. ALICE VUILLEUMIER, 301 Newbury St., Boston. Phone Com. 8604.

N. Y. C.—Experienced housekeeper, good plain cook, can take charge for business people. FRACHET, 115 East 96th. Phone Atwater 9-1564.

SEAMSTRESS, formerly with best specialty shops, would like work by day; remodel, alter or do custom work; reasonable; best references. Commonwealth 9063 or address ROSE M. COSTA, 30 Hemenway St., Boston.

WEATHER STRIPPING

AND SCREENS, rewiring, wood, metal and roll. Tontine shades. Norge electric refrigerators. HOME SPECIALTIES CO. Newton Centre 1114 (Mass.)

WINDOW DRESSERS

North Jersey Specialists.
ACME WINDOW DISPLAY & ADV. CO. INC.
845 Broad St., Newark, N. J. Mitchell 2-8226

FLORIDA

ORLANDO

Lucerne Court on Lake Lucerne
in Heart of Orlando
Furnished Homes for Rent
E. A. HOVEY, Agent on premises
or write First National Bank, Glens Falls, N. Y.

NEW JERSEY

ATLANTIC CITY

Guarantee Trust Company
Finely Equipped for the Settlement of Estates
Consult Our Trust Offices
Capital and Surplus—$2,000,000

KAUFMAN & WEINER
The Square Deal Store
Hardware and Housefurnishings
1007 Atlantic Avenue
ATLANTIC CITY, N. J.
Large Selection of Useful Gifts Now on Sale for Christmas

Gifts That Live
IRV'S PET SHOP
N. E. Cor. Atlantic and Georgia Aves
Atlantic City, N. J.
Latest Books in Circulating Library
Telephone Dial 5-3204

Seaman & Martens
COAL
Yard: Corner Vermont and Melrose Avenues

Charge Accounts Solicited — *Quality Merchandise at Reasonable Prices*
KOONS
1322-2002 ATLANTIC AVENUE
4-4826—4-2301
Satisfied Patrons Since 1904
DIAMONDS — WATCHES
JEWELRY MODERNIZING — EXPERT REPAIRING

BECKERS
Atlantic at New Jersey Ave.
The place to get real imported Sauer Kraut, Imported Holland Herring, A-1 Salt Mackerel, and all kinds of imported and domestic cheese.
The Store of Quality and Service

NEW JERSEY

ATLANTIC CITY

(Continued)

The **SOCIETY STUDIO**
731 ON THE BOARDWALK
ATLANTIC CITY
Christmas Cards, Complete Line of Greeting Cards and Pictures

Beautiful Christmas Cards *and Gifts*
ERNEST BEYER
1623 ATLANTIC AVENUE
Seth Parker Sentiment Cards. Dial 5-0639

BLOOMFIELD

Established 1876
Heckel's Centre Market
HOME OF GOOD MARKETING
40 BROAD ST. Tel. Bloomfield 2-0770, 0771, 0772
THE OLDEST AND MOST RELIABLE MARKET IN TOWN

EAST ORANGE

MONITOR ADVERTISING INFORMATION BUREAU

If the service you wish is not advertised in this issue, call The Christian Science Monitor Advertising Information Bureau, where a record of local and national advertisers is maintained
Telephone Orange 4-2104
44 VERNON TERRACE
9-12 a. m. daily

Christmas Time is GREETING TIME
Cards
Never Before So Lovely
Post's
560 Central Ave. — 370 Main Street

$4.40 ENNA JETTICK $5
Shoes for Women
Sold Exclusively in East Orange by
Enna Jettick Shoes
Agents for
Dr. Posner's Children's Shoes
534 MAIN STREET

We have the largest assortment of lamps in the Oranges
Priced exceptionally low.
OPEN EVENINGS
Whitla Boudoir Shop
Incorporated
32 PROSPECT STREET — Or. 5-3291

Give Electrical Gifts
See Our DISPLAY
APPLIANCES—RADIOS
Gardner Electric Co.
22 WASHINGTON PLACE — Or. 3-8503

Our Embroidered Sets and Other Household Linens—
Blankets and Bedspreads make most attractive and useful gifts.
The Linen Shop
Incorporated
E. G. CLEGG
62 Brick Church Plaza, East Orange, N. J.
428 Bloomfield Avenue, Montclair, N. J.

LANG CO.
Over 30 Years' Experience
Plumbing and Heating
407 Main St. Or. 3-3106

MEN'S HATS
CUSTOM CLEANED—BLOCKED
We Deliver—Or. 3-1212
FLORIDIAN VALET, Inc.
358 MAIN STREET
CLEANERS—DYERS

Practical Gifts for Men
at
THE LOMAR CO.
HABERDASHERS
530 MAIN ST., Next to Woolworth's

You will find many
USEFUL GIFTS FOR WOMEN AND CHILDREN
at
BERNARD'S
532 MAIN STREET

Charles F. Werner, Jr.
HARDWARE, PAINTS and OILS
HOUSEFURNISHINGS
We are still giving service after 38 years
347 MAIN STREET — Or. 3-3688

SEE NEXT PAGE

NEW JERSEY

EAST ORANGE (Continued)

Henry Hornecker FLORIST INC
MEMBER OF F. T. D. A.
78-77 CENTRAL AVENUE, Near Grove St.
Or. 3-1244 Night Phone Nassau 4-1630

CHAMPION LAUNDRY
Family Service by the Pound
HAND WORK EXCLUSIVELY
Mending and Darning Free
60 NO. MUNN AVENUE Tel. Or. 3-1454
We service the Oranges, Maplewood and Montclair.

Grove Beauty Shoppe
Expert Permanent Waving
Other Waves 35 Cents
All Branches of Beauty Culture
273 NO. GROVE ST. at PARK AVE.

Why Not Have That Picture Framed for Christmas?
Cramp's Art Store
PICTURES—GIFT NOVELTIES
505 MAIN STREET

TRY OUR
Christmas Cakes
and Other Pastries
You Will Be Pleased
Fechner's Bakery
458 CENTRAL AVE. Or. 3-1708

A NEW VEGETABLE CANDY
CHILDREN LOVE IT
Made entirely of carrots, beets, spinach, lemon juice and Orange Blossom honey. Send $1 for a pound postpaid. Many other unusual confections.
OLIVE MAY CO. INC.
13 WASHINGTON PLACE

ELIZABETH

8.50 ARCH PRESERVER SHOE 10.50 *for Women*
HILGENDORFF'S
1163 East Jersey Street Elizabeth, N. J.
Daniel Green Leisure Footwear

BROWNFIELD'S BAKERY
318 Morris Ave., Elizabeth, N. J.
Telephone Elizabeth 2-1432

ENGLEWOOD

LAW INCORPORATED
HABERDASHERY
46 E. PALISADE AVENUE

HACKENSACK

CHRISTMAS GIFTS
of
Green's Comfort Slippers
for
Men, Women, Children
Also Hosiery
WESTERVELT'S SHOE SHOP
240 MAIN STREET

For Your Holiday Needs Visit the
Vanity Specialty Shop
Lingerie Corsets *Hosiery*
Our Usual Low Prices Prevail
228 MAIN STREET Hack. 2-9296

CHRISTMAS GIFTS
Lingerie—Bags—Hosiery, Etc.
AT
WILLNER'S
171 MAIN STREET Hack. 2-1405

HOBOKEN

HENRY W. GROTE
Watches, Diamonds and Jewelry
Our specialty: remounting your jewelry in up-to-date settings.
54 NEWARK STREET
Open Mondays 9:00 p. m. Open Saturdays 10:00
Other evenings 6:30 p. m.

Vincent's Beauty Salon
Specializing in
PERMANENT WAVING
All Branches of Beauty Culture
628 Washington Street, Hoboken, N. J.
Phone Hob. 3-0097

GRULICH and SONS
FLORAL ARTISTS
Member of Florists Telegraph Delivery Association
616 WASHINGTON ST., HOBOKEN, N. J.
Opp. U. S. Theatre Phone Hob. 3-0510

COLUMBIA TRUST CO.
14th St. and Washington St., Hoboken

SOUND PRINCIPLES
COURTEOUS SERVICE
Open an account with us.

G. SCHNACKENBERG
6TH & BLOOMFIELD ST., HOBOKEN, N. J.
Delicatessen and Groceries
Sandwiches and Fine Pastries Served
Phone Hob. 3-1907

JERSEY CITY

FRANK J. GREGORY
Law and General Bookbinder
REBINDING AND REPAIRING
BOOKS A SPECIALTY
138 Columbia Ave. Webster 4-7458

MISS SCHAEFER'S HAIRDRESSING PARLOR
662 BERGEN AVENUE Dela. 3-9147
All Branches of Beauty Culture
Experienced Operators
Your Patronage Is Appreciated

CLEANERS BARTLEY DOCKERY DYERS
7 ZABRISKIE STREET Webster 4-4771

Let **GOODMAN'S**
Clean your Rugs and Carpets
Only Clean Rugs Are Beautiful
Goodman's Rug Cleaning
830 BERGEN AVENUE Bergen 3-8100

CASO'S GROCERIES
We began to sell Uneeda Biscuits at 3c a box and have never changed this price.
CHAIN STORE PRICES
Fruit and Vegetables, Fresh, Carefully Selected—Orders Delivered—Del. 3-6810
Cor. Monticello and Belmont Avenues

MAPLEWOOD

Try a Leg of Our
Fancy Spring Lamb
with Some Fresh California Green Peas for Your SUNDAY DINNER
SAMUEL H. ROSS, Inc.
HOME OF GOOD MARKETING
177 Maplewood Ave. S. O. 3-4300, 4301, 4302

NEW JERSEY

MONTCLAIR

Monitor Advertising Information Bureau
If the service you wish is not advertised in this issue of The Christian Science Monitor, call Mortlake 3-8340, where a bureau of local and national advertisers is maintained daily from 9 to 11, except Saturdays.
470 PARK STREET

The Emily McDevitt Book Shop
Valley Road Upper Montclair

Secretaries to the Public
The Montclair Business Service, 1 The Crescent. Tel. Mont. 3-1360. The East Orange Business Service, 505 Main St., E. O. Tel. Orange 3-1024.
Typing—manuscripts, specifications, etc.
Multigraphing—Mimeographing—Invitations Hand Addressed.
Endorsed by a long and growing list of customers among whom are many well-known individuals, churches, clubs, manufacturers, banks, including the Junior League and Chamber of Commerce.

Massmann
Freytag & Anderson
The Rosery Flower Shop
FLOWERS FOR ALL OCCASIONS

C. JOHNSON & CO.
Incorporated
Window Shades and Awnings
345 Bloomfield Avenue, Montclair, N. J.
Telephone 2-6208

Fuel for the Home
A COMPLETE FUEL SERVICE
R. H. SEE COAL CO.
131 BLOOMFIELD AVENUE
Telephone—MONTCLAIR—2-0019
COAL FUEL OIL WOOD

Phone 2-4011
GROCERIES
THE HUB, 718 Bloomfield Ave.
W. W. MYERS, Prop.
Free Delivery Fine Quality Low Prices
Vegetables and Fruits
Large Assortment of Heinz Products

MOORE'S HARDWARE STORE
223 Glenridge Ave., Montclair, N. J.
Telephone Montclair 2-3210 and 2-3211

Post Office Delicatessen
397 BLOOMFIELD AVENUE
A large variety of seasonable food products for the holiday table at new low prices.
We also specialize in
Fancy Cheeses and Caviar

FAMILY LAUNDRY
10c lb. up
Please Phone Us to Call
Sundried Hand Laundry
648 VALLEY ROAD Upper Montclair
Mont. 2-1092

MAR-DEL BEAUTY SERVICE
Mrs. Elsie Powell, *Proprietor*
Marinello Graduate
20 Church St., Room 12, Montclair, N. J.
All branches of beauty culture.
REASONABLE PRICES
Tel. Mont. 2-7110

BUNCE BROTHERS
Tailoring Service
Cleaners—Dyers—Tailors
43A Church, Montclair, N. J. Mtclr. 2-0091

The Cecil Coffee House
Luncheon, Afternoon Tea and Dinner
Bridge Luncheons
129 WATCHUNG AVE. Tel. Montclair 2-8708

MILDRED MODES
Evening and Dinner Gowns
$19.75 to $39.50
10 SOUTH PARK ST. Tel. Montclair 2-6416

BUY FROM
KNIERIM BROS. INC. FUEL
COAL, OIL, COKE, WOOD

Stanley M. Crowell Co.
Full line of
TYCOS THERMOMETERS
26 South Park St., Montclair, N. J.
Near Church Street

BENNINGTON MARKET
High-Grade Meats, Poultry, Fancy Fruits and Vegetables.
Royal Scarlet Groceries
20 and 28 SOUTH FULLERTON AVE.
Tel. Montclair 2-4810

Brookside Tea Room
MRS. E. G. BONE, Prop.
LUNCHES—TEAS—DINNERS
HOME COOKING
11:30 a. m. to 2 p. m., 5:30 to 8 p. m.
Home Made Rolls, Cakes and Pies, also Cookies to Order at Reasonable Rates
205 ORANGE ROAD, MONTCLAIR, N. J.
Phone Mtclr. 2-4380

BOGART & HANSEN, Inc.
Electrical Contractors and Dealers
568 BLOOMFIELD AVENUE
MONTCLAIR, N. J. Phone Mtclr. 2-6877

City Hall Delicatessen
517 Bloomfield Ave. Mont. 3-0020, 0221
5 lbs. Granulated Sugar, 23c; College Inn Tomato Juice Cocktails, 4 for 79c; Largest Paper Shell Walnuts, 27c lb.; Candied Cherries, 69c lb.

NEWARK

TYPEWRITERS
Adding Machines
Check Writers
Mail Orders Filled
Sold Rented Repaired

Central Typewriter Exchange
96 Park Place, Near Public Service Terminal
NEWARK MARKET 3-5766

The Crescent Laundry
387 NORTH FIFTH STREET
Branch Brook **3-7200**

INSURANCE
A. C. BERTHOLON
INCORPORATED
KINNEY BUILDING Mi. 2-2246

NEW JERSEY

NEWARK (Continued)

Good Food
ARCADIA LUNCH
300 MARKET STREET, NEWARK, N. J.
We promise you a delightful lunch in pleasant surroundings.

VAN DYK
FOOD STORES
Food Specialists Since 1760
Beverages, Butter, Eggs, Cheese, Extracts, Spices, Smoked Meats.
900 CENTRE MARKET
561 ORANGE STREET

COAL
CANNIFF COAL CO.
Hu. 2-1048
180 Orange Street Newark, N. J.

ORANGE

$4.40 ENNA JETTICK $5
Shoes for Women
Sold Exclusively in Orange by
B. Grossman & Co.
Agents for
Gotham Gold Stripe Hose
238 MAIN STREET Opp. Public Service

(Hart Schaffner & Marx Clothes)
Gift Suggestions for Men
Shirts, Ties
Gloves and Robes
THE MORRIS SHOP
Corner Main and Day Streets

Est. 1856 Phone Orange 30
Albert Horton Williams Inc.
Granite—Marble—Bronze Memorials
Washington and Cleveland Streets

ENGELS
INCORPORATED
DEPARTMENT STORE
Daily Deliveries Throughout Essex County
339-341 MAIN STREET Or. 3-224
"The House of Complete Satisfaction"

Smart Dresses and Coats
Suitable for All Occasions
DIAMOND'S
Women's Aparel Shop
211 MAIN STREET, Cor. Caufield

SOUTH ORANGE

Tel. SO. OR. 2-1656
ALBERT VOSS
STATIONERY
TOYS and GAMES
Circulating Library—Puzzles for Rent
21 VOSE AVENUE, SOUTH ORANGE

WEST ORANGE

General Insurance
ARTHUR C. FROST
134 High St., W. Orange, N. J.
Tel. Orange 3-6304

PASSAIC

THE ART SHOP

651 MAIN AVENUE
J. B. Stewart
Large variety of
GREETING CARDS
Picture Framing—Books
Artist Materials—Gifts

CANDIES
Mrs. Maschmann
9 RUTGERS PLACE Tel. Passaic 3-1021

VAN DYK
FOOD STORES
Food Specialists Since 1760
Beverages, Butter, Eggs, Cheese, Extracts, Spices, Smoked Meats.
672 Main Avenue, Passaic, N. J.

Gifts for Grown-Ups
Toys
Greeting Cards
at
LAUE'S, 221 Main Ave.

PATERSON

Fall Flower Bulbs
Plant Tulips, Hyacinths, Narcissus, etc., for spring bloom.
Wilson S. Brower Co., Inc.
Successors to MUZZY BROTHERS
89 VAN HOUTEN STREET Sher. 1388

R. Williams Borden & Co.
(Established over 50 years)
Real Estate - Insurance
Room 223, Romaine Bldg.
Phone Sher. 8475

"Say It with Flowers"
YOUNG & WALDERS
90 VAN HOUTEN STREET
Tel Sherwood 8677 PATERSON, N. J

PLAINFIELD

PROFESSIONAL BEAUTY PARLOR
Shampoo and Finger Wave or Marcel, $1.25
Manicure 50c
Frederick's Permanent Wave, $6 to $8
Tel. Plfd 6-9281 705 PARK AVE.

Personal Stationery, $1 per box
Best Available Values
Single or Double Sheets—Address
Lines or Monograms
Cards for Holidays and All Occasions
Pictures—Framing
SWAIN'S ART STORE
317 WEST FRONT STREET
Telephone 6-1707 PLAINFIELD, N. J.

VAN DYK
FOOD STORES
Food Specialists Since 1760
Beverages, Butter, Eggs, Cheese, Extracts, Spices, Smoked Meats.
178 E. Front St., Plainfield, N. J.

M. E. WILLOUGHBY
Florist
MEMBER F. T. D.
401 Watchung Ave. Plfd. 6-4263

NEW JERSEY

PLAINFIELD (Continued)

REWEAVING—QUALITY CLEANING TAILORING
VOGUE
CLEANERS and DYERS
408 PARK AVENUE Tel. Plfd. 6-0590

SAMOSET LAUNDRY
Regular Deliveries to Roselle, Cranford, Garwood, Westfield, Fanwood, Scotch Plains, the Plainfields, Dunellen, Bound Brook, Watchung, New Brunswick and Metuchen.

SUNSHINE STORES
Groceries—Fruit—Vegetables
OUR POLICY
One Price to All—Courteous and Dependable Service.
110 E. Seventh St. Tel. Blvd. 6-3878—6-3879

GEO. O. STEVENS
COAL
FUEL COAL COKE
Telephone Plfd. 6-0642
747 W. FRONT ST., PLAINFIELD, N. J.

F. A. KIRCH & CO.
HARDWARE
Electrical Appliances, R. P. S. Paints, to brighten the home.
Tel. 6-0578 201 PARK AVENUE

DUDLEY S. MILLER
DRUG STORE
TOILET ARTICLES
Fine Confections—the Best in Sodas.
Special Delivery Service.
401 PARK AVE. Tel. 6-0203

Handmade Gifts
ARE APPRECIATED
THE QUAINT SHOP carries them, makes them to order or made by oneself. Needlework and knitting taught at the shop.
Tel. Plfd. 6-4265 123 NORTH AVE.

THE STATE TRUST CO.
EVERY BANKING FACILITY TO MEET YOUR NEED
Plainfield, N. J. Phone 6-5300

N. MEYERS & SON
QUALITY COAL
Tel. 6-1911
303 East Fourth Street Plfd. N. J.

TEPPER BROS.
A Safe Place to Shop
WEST FRONT ST. Tel. 6-3100

RIDGEFIELD PARK

Bogota Publishing Co.
439 ELM AVE. Hick 2-7220

JOB PRINTING
For Your Christmas Needs
"THE STORE THAT PLEASES"
Tresenfeld's Specialty Shop
212 MAIN STREET Hack. 2-0949
Our Usual Low Prices Prevail

"High in Quality—Low in Price"
S. L. FISHER
JEWELER
220 MAIN STREET, Ridgefield Park, N. J.
Expert Watch—Jewelry—Optical Repairs

WEISSMANN'S
"House of Flowers"
Where Floral Art Predominates
62 Main St. Hack. 2-5583

One of Bergen County's Largest
FOOD MARKETS
SCHMIDT'S
"ONLY THE BEST"
MEATS—VEGETABLES—GROCERIES
BAKERY
214 MAIN STREET Hack. 2-5911

H. H. LUDEWIG
HARDWARE
Du Pont Paints—Sapolin
Speed Enamel—Moore's House Paints
205 MAIN ST. Hack. 2-2100

FARRAR
French Cleaners and Dyers
We call for and deliver anywhere in Bergen County.
322 Palisade Ave., Bogota Hack. 2-1482

RIDGEWOOD

Boys' All-Wool Sweaters, $1.79
Men's Sweaters, reg. $3.50, $2.95
CREW- V- OR TURTLE NECK
Spalding & C.C.M. Skate Outfits
$4.50 up
Christmas Cards—Stationery
Gift Novelties—Books—Toys
Sporting Goods—Lionel Trains
Kodaks
E. E. COBB
53 EAST RIDGEWOOD AVENUE
Telephone 6-1450

DURHAM HOSIERY for Men and Women
All Wool Blankets.
Hand-Hemstitched Pillow Cases.
Christmas Cards. Prices Reasonable.
Samples shown by appointment.
Elizabeth Friemle
63 John Street, RIDGEWOOD, N. J.
Telephones 6-0462-W—6-4054

BELANUS COAL
Local distributors of
BELL ANTHRACITE COAL
KOPPERS SEABOARD COKE
SHELL FUEL OIL
Call 6-4649
24 SO. BROAD STREET, Ridgewood, N. J.

Mlle. MARIE ROBINOT
DRESSMAKING—REMODELING—TEACHING DRESSMAKING—ALTERATIONS ON NEW OR OLD DRESSES. CUTTING AND FITTING FOR THOSE WHO DESIRE TO MAKE THEIR OWN DRESSES—CUTTING INDIVIDUAL PATTERNS.
172 SOUTH AVENUE Telephone
HAWTHORNE, N. J. Hawthorne 7-2892-W

Tel. 6-2373
BON-TON CLEANERS & DYERS
2 GODWIN AVE., Ridgewood, N. J.
Tailors and Furriers

Wonder Grocery Store
P. KILROY, *Propr.*
Next to Municipal Building
MAPLE AVENUE GLEN ROCK
CASH GROCER
Headquarters for Birdseye Frosted Foods
Complete Line Monarch Brand Products
Visit our store. Compare our prices.

SUMMIT

Fine Leather Goods—
Gloves
Stationery—Engraving
Personal Greeting
Christmas Cards
PRALL
364 Springfield Av. Summit, N. J.

NEW JERSEY

TEANECK

Levitin & Unterweiser
Incorporated
We would gladly serve you in matters of
Real Estate—Insurance—Mortgages
910 CEDAR LANE Tel. Teaneck 6-7100

WESTFIELD

TUTTLE BROS.
CRANFORD N.J. WESTFIELD
Phone 2-1492
Coal—Hardware—Building Materials

If You Can't Find It Elsewhere, Try
THE ECONOMY DRY GOODS STORE
"The Store for Everybody"
147 Broad St. Tel. Westfield 3-2615

ANDREW KRUP
Merchant Tailor and Furrier
Cleaning, Pressing, Dyeing
REPAIRING
We Call For and Deliver.
227 East Broad St. Phone Westfield 2-3588

RALSTON
THE WHOLE WHEAT CEREAL

HARRY KLINGER
254-256 EAST BROAD ST.
Tel. Westfield 2-2640—2641

TIMKEN
SILENT AUTOMATIC
OIL BURNERS
C. R. DANN Phone Westfield 2-3098

BIVONA BROS.
108-10 WEST BROAD STREET
CHOICE SEA FOOD
All orders attended promptly.
QUICK DELIVERY
Tel. Westfield 3043-3
Branch Store Plainfield, 308 Richmond St.
Telephone 2368

For Christmas Gifts See
BRUNNER'S JEWELER
206 BROAD STREET, WESTFIELD
NEW JERSEY
106 BROAD ST., Westfield, New Jersey

PENNSYLVANIA

ALLENTOWN

"FAMOUS" SHOES
Peacock *Walk-Over*
Vitality *Bilt-Rite*
Antioch *Red Cross*
Arch-Preserver
Nettleton
Florsheim

WETHERHOLD & METZGER
719 HAMILTON STREET
ALLENTOWN, PENN.

Hess Brothers
Allentown, Pa.
A Progressive Pennsylvania Department Store

H. LEH & CO.
DEPARTMENT STORE
ALLENTOWN, PA.
Fashion and Quality at Thrift Prices

Do Not Fail to Visit
"The Original Cheeseman"
929 HAMILTON STREET
Courteous Service, Largest Variety
Reasonable Prices

BETHLEHEM

EMMA LEE
HAIR DRESSING
36 E. BROAD ST. Phone 4417-J

Moravian Book Shop
Window Sets—Transparent Stars
Christmas Gifts
428 MAIN STREET

NU BACK
The Perfect Foundation at Last
The FLORENCE SHOP
502 MAIN STREET

F. E. WEINLAND
Hardware, Glass, Paints
Sporting Goods Housefurnishings
BROAD AND MAIN STREETS
Phone 748 *We Deliver*

Why not a lasting and useful gift?
A STEINWAY PIANO, FURNITURE
RADIO or ELECTRIC REFRIGERATION
GOODENOUGH'S, Main St.

F. J. MITMAN
Artistic Wall Papers
Devoe Paint
Varnish and Enamels
3 W. BROAD ST. Phone 871

BUSH & BULL
Bethlehem's Christmas Gift Store!

ERIE

MONITOR ADVERTISING INFORMATION BUREAU
If the service you wish is not advertised in this issue of The Christian Science Monitor, call 34-615, where a bureau of local and national advertisers is maintained daily from 9 to 12 a. m., and from 5 to 7 p. m.
CLIFTON DRIVE, R. D. 1, ERIE

PARIS
Cleaning and Dyeing Co.
We guarantee the best workmanship possible on the following:
3 Services—3 Prices
"Standard" "Economy" "Thrift"
308 WEST 8TH STREET PHONE 23-198

Frank Roscoll & Richardson Co.
DEPARTMENT STORE
Women's Pure Silk
Gold Stripe Hosiery
Box of 3 pair $3.00

PENNSYLVANIA

ERIE (Continued)

Useful Christmas Gifts —Hosiery, Slippers, Shoes. Quality Always.
WALK OVER SHOES
836 STATE STREET

The Halle Bros. Co.
116-124 W. Tenth Street
A SALE . . . 300 Brand New
Cotton Frocks, $3
Bright plaids. Gay flower patterns. Small dot effects. Printed in a variety of lovely colors, on linen, repp or fine muslin. Say Merry Christmas with one! Sizes 14 to 46.

H. OPPENHEIMER
663 WEST 11TH STREET
MEATS—POULTRY
Our Quality and Prices Will Interest You
WE DELIVER Phone 24-291

B. F. Sieger
SHEAFFER FOUNTAIN PENS
HAMILTON WATCHES
And Other Suitable Gifts for Christmas
14TH and TURNPIKE STREETS

ERIE BOOK STORE
17 EAST 8TH STREET
BOOKS are sensible and inexpensive gifts. THIS YEAR people will select only such gifts as will render real service to the recipient. Never before have we been able to offer you such a wide choice of gifts that are practical.
Our COURTEOUS clerks will help you make your shopping a real pleasure.
A SUPREMELY BEAUTIFUL
GIFT
Sterling Model
SMITH-CORONA
Also Rebuilt Typewriters
DAVIS TYPEWRITER CO.
8 W. 9TH STREET 23-724

Holiday Greeting Cards
Personal Engraved Cards and Folders, also fine line of other cards and booklets expressing helpful and joyous Christmas Greetings
PHONE 22-617
MRS. MARY P. SMITH 535 W. 7th St.

924 PEACH STREET, *Opposite Lawrence*
Baur Floral Co.

A. K. D. PRINTING COMPANY
Direct by Mail Advertising
General Printing and Binding
111 WEST 11TH STREET, ERIE, PENN.

HARRISBURG

Beautiful Gift Sets
at the
GORGAS DRUG STORES
16 NORTH THIRD STREET
WALNUT AND COURT STREETS and
1306 N. THIRD STREET

SHOP at KOLBENSCHLAGS
410 N. THIRD STREET
For Christmas Gifts at Attractive Prices

The **FRENCH SHOP**
MISS SWOPE
Christmas Gift Suggestions, Hosiery, Underwear, Sweaters, Scarfs, Gloves, Pajamas and Kimonas.
410 NORTH THIRD STREET

GEORGE N. BARNES
Finest Table Supplies
Second Street at State

The Art and Gift Shop
108 NORTH SECOND STREET
Lamps, Glassware, Mottoes, Novelties, Gifts and Greeting Cards for all occasions.

MAIN LINE—Ardmore

ST. MARY'S LAUNDRY
Phone Ardmore 175
Exclusive Launderers and Dry Cleaners
Dry Cleaning by the Zoric System

FRANCYS
17 E. LANCASTER AVE., Ardmore
Dresses
Suits, Coats, Sportswear

LE CHAPEAU *Inc.*
31 W. Lancaster Ave., Ardmore, Pa.
Millinery
Lingerie and Hosiery

MAIN LINE—Narbeth

WOOLLEN DRESSES
for Young Girls and Matrons
Prices $2.95 to $25.00
MRS. NORMAN JEFFERIES
333 Haverford Ave., Narberth

MEDIA

DAKIN FLOWER SHOP
Fresh Flowers Daily
Potted Plants and Novelties
Designs for All Occasions
OPEN EVENINGS
25 EAST STATE ST. Phone Media 218

PHILADELPHIA

Ph. ALLeghehy 0626 Res. Ph. Blvd. 811W

Bellak Kunlon Hunter
17 NORTH SIXTIETH STREET
PHILADELPHIA, PA.
DELIVERIES ANYWHERE

PENNSYLVANIA

PHILADELPHIA (Continued)

Panama CARBONS RIBBONS
LETTERS ARE A REFLECTION OF PERSONAL HABITS
CARBON AND RIBBON SERVICE CO.
909 LEDGER BUILDING

PHILADELPHIA Germantown

FRANK R. HASTINGS
FLOWERS
5701 Greene Street
GERMANTOWN, PHILA.
Telephone Germantown 5795
Member F. T. D.

PITTSBURGH

MONITOR ADVERTISING INFORMATION BUREAU
If the service you wish is not advertised in this issue, call The Christian Science Monitor Advertising Information Bureau, where a record of local and national advertisers is maintained.
TELEPHONE CARRICK 1677
9-12 a. m. daily, except Saturdays.

Tejan Coal and Supply Co.
COAL, COKE and
ROAD MATERIALS
"WE WANT YOUR BUSINESS"
Phones—Linden 5250, 5251
EMSWORTH STATION PENNSYLVANIA

MABEL O. COWAN
Engraved Personal
Christmas Cards
Box Cards and Individual Cards
901 MAY BUILDING Atlantic 7472

BRICKER SHOP
206 SOUTH HIGHLAND AVE., E. LIBERTY
MODEL DRESS—LATEST STYLES
ONLY ONE OF A KIND
COSTUME JEWELRY
Remarkable Values for Such Low Prices

MARY X. McCOMB
CORSET SPECIALIST
"The Idalia Shop, Inc."
Good Representatives Wanted for this Community.
401 May Bldg., Pittsburgh, Pa. Atlantic 6663

Jenkinson Realty Co.
Real Estate and Insurance
807 LINCOLN AVE. Linden 3148
Bellevue, Pa.

Home Made Fruit Cake
Attractively Wrapped Suitable for Gifts
$1 per single lb. $1.75 for 2 lbs.
$2.50—3 lbs. $4—5 lbs.
FLORENCE GOERLITZ
2 N. BRYANT AVE., BELLEVUE, PA.
Phone Linden 3170-J

PITTSBURGH—Dormont

GEO. S. HARDS CO.
1430 POTOMAC AVENUE
Lehigh 1080 DORMONT, PA.
Philco Radio $18.75
Kelvinator Refrigerator ... 112.50
Hoover Sweeper 59.50
CONVENIENT TERMS

READING

B. & J. SAYLOR
Wish Everyone
A VERY MERRY CHRISTMAS
and
A GLAD NEW YEAR
FOURTH and PENN STREETS

BAGS KNOX HATS
MOYER & HAAS
Millinery of Distinction
435 WALNUT STREET Tel. 34553

For Delightful Holiday Goodies Visit the
CRYSTAL PASTRY SHOP
Under Crystal Restaurant Management
537 PENN SQUARE Reading, Pa.

M. B. FRITZ
CHILDREN'S SHOP
Dependable Clothing
Girls 1-16 years, Boys 1-7 years.
15 N. 5TH STREET Tel. 36233

CROLL & KECK
622 PENN STREET
Always Reliable
Good Clothes—Good Service

SCRANTON

Gift-Wear For Boys . . .

With boys so interested in the dozens of new, intriguing styles . . . with prices so much lower than in normal years . . . there is reason for choosing a practical, wearable gift for him. He'll love it and wear it and appreciate it because it comes from His Own Shop at Samters.
SAMTERS

'Better Quality, Reasonable Prices'
Christmas Merchandise
Groceries—Meats
DIAL 8391 WE DELIVER
CHAPPELL'S READY PAY STORE
PROVIDENCE SQUARE

Pictures for Gifts
Christmas Cards—
Individual and New
KUCK & SELLERS
316-318 N. WASHINGTON AVENUE

BESANÇON, *Florist*
Our Spruce Street Store
Is operated on a cash basis and offers special sales on Cut Flowers, Plants, Pottery.
613 SPRUCE 329 JEFFERSON

PITTSBURGH *Proof* Products
CHAMBERLAIN PAINT CO.
334-336 ADAMS AVENUE

SEWICKLEY

"It's good when it comes from"
KLEINDIENST HOME BAKERY
FRUIT CAKES
CHRISTMAS CAKES
Have You Tried Our 100% RYE Bread?
436 BEAVER STREET Tel. Sewickley 581

PENNSYLVANIA

SEWICKLEY (Continued)

Campney's Grocery
"The best place to market after all"
CHRISTMAS BASKETS
KEMP'S SALTED NUTS
MALLARD'S CANDIES
DATE, FIG and PLUM PUDDINGS
"OUR OWN" BRAND MAYONNAISE

Anderson Automobile Co.
Buick
LEE TIRES
Eveready
Prestone
BROAD ST. Tel. Sewickley 461

Campbell's
Ladies' & Gentlemen's Haberdashery
SPECIAL IN
Gentlemen's Robes, Gloves, Scarfs, Neckwear, Tie Sets, Suede Zipper Jackets, Ladies' Hosiery, Gloves, Handkerchiefs, Underwear.
429 BROAD STREET

CLIFFORD H. BRANDT
Dry Cleaning
508 BROAD ST.
PHONE SEWICKLEY 1115

Colonial Flower Shoppe
CHRISTMAS DECORATIONS
417 BROAD ST. Tel. Sewickley 545-546

CYLINDER REBORING MACHINE WORK WELDING
Max Feltwell Auto Shop
General Repairs
Phone Sewickley 770 432 GREEN ST.

Sewickley Plumbing & Heating Company
"All that the name implies."
Repairs Promptly Attended To
TRUST CO. BUILDING Tel. 371

SWARTHMORE

Complete Beauty Service
VOGUE BEAUTY SHOP
Chester Pike and Park Ave.
Swarthmore 1297

UPPER DARBY

MEN'S, WOMEN'S and CHILDREN'S QUALITY
SHOES
AT VERY MODERATE PRICES
Professionally fitted by X-RAY
LU-BEN'S
7042 GARRETT RD. Open every evening.
Blvd. 2525 We Call For and Deliver

STEWART
CLEANERS and DYERS
7046 MARSHALL ROAD
Rugs Cleaned and Stored Remodeling and Repairing of All Kinds

WILKINSBURG

BROAD'S CONFECTIONERY STORE
We Sell Reick's Ice Cream, Light Lunches and Candies
7960 Tioga Street, Wilkinsburg
Phone Churchill 9351

YORK

"Hershey's Milk Biscuits are pleasing the most discriminating housewife. *Try them.*"
HERSHEY BAKING CO.
40-48 JEFFERSON AVE., YORK, PENNA.

TOYLAND IS OPEN!
Select your toys now—put them on our lay-away plan. A small deposit will hold them until Christmas.
STILLMAN'S
YORK, PENNA.

Quality with Service
at
LESHER'S SILK SHOP
120 W. MARKET STREET
SILKS, SCARFS, HOSIERY
NEGLIGEE, PAJAMAS

C. W. DIETZ
14-18 NORTH SHERMAN STREET
MILK—CREAM
Dietz's Sweet Cream Butter
Whitman's Chocolate Syrup

Golden Glow Cafeteria
38 NORTH GEORGE STREET
YORK, PA.
Fountain Lunch
Banquet Hall

MIRIAM E. REESER
STUDIO, 480 WEST KING STREET
YORK, PA.
Teachers of Piano, Organ
Theory and Harmony
Private and Class Instruction

Local Classified
Other Than United States and Canada

Advertisements under this heading appear in this edition only. Rate 1/3 a line. Minimum space three lines, minimum order four lines. (An advertisement measuring three lines must call for at least two insertions.) An application blank and two letters of reference are required from those who advertise under a Rooms To Let or a Post Wanted heading.

BOARD AND RESIDENCE

BRIGHTON, The Belvedere, Bedford Square—Overlooking sea; central; gas fires in bedrooms; from 2½ gns., 10/6 day; convenient garage. Hove 2260.

LONDON, BEAUMONT, 17 PRINCES SQ., BAYSWATER, W. 2—Good table, every comfort, bridge, running water in every room; from 45/-. Resident proprietors.

CARS FOR HIRE

CROYDON—Long or short journeys by experienced driver with own car at moderate charges. Apply 41 Croham Road.

CHRISTIAN SCIENCE HOUSES

CROYDON—Guests received for experienced care and attention. Apply the SUPERINTENDENT, 21, Woodstock Rd., Croydon, Surrey.

ROCKROSE, Tongdean Ave., Hove, Sussex—Home in quiet surroundings for those requiring care, rest, opportunity for study; wide views, sea and downs; garden. Mrs. and Miss D. SATTEN. Tel. Preston 2321.

SUNBURY-ON-THAMES, Mesdames Till and Farnham welcome residential visitors to their home where every opportunity is afforded for quiet rest and study and the help of experienced workers is obtainable. "Sunbury Place." Tel. Sun. 257.

SEE NEXT PAGE

Local Classified

Other Than United States and Canada

For other Classified Advertising see preceding page.

DANCING

DANCING
Franklyn School of Dancing
Fencing, Elocution and Music
325 Upper Richmond Rd., E. Sheen, S.W.14
Principal: MISS EVELYN F. WOOD (Certificated Salle Gravé); Qualified Staff, Ballet, Greek, Modern Ballroom and Central European. Practice Dance (Ballroom), Wednesdays, 8 p. m. for 2/6. For further particulars apply above address.

DRESSMAKING

EVENING DRESSES A SPECIALITY—Ladies' children's own material made up. MISS E. ADAMS, 93, Cambridge Rd., Hastings. Tel. 2323.

MRS. COX
High-Class Dressmaking
Carnfoi, Baron Road, Penarth

HIGH CLASS: fit guaranteed; ladies', children own material used; alterations; moderate charges. MME. CLARE, 7a, Norman Road, St. Leonards on Sea.

LADIES' and children's dressmaking. MISS SUGG, 24 Sea Road, Bexhill-on-Sea.

FOR SALE—MISCELLANEOUS

HOMEMADE SWEETS—Peppermint creams; fudge, etc.; Speciality—American peanut brittle; prices reasonable. MISS BRIDGE, Penthryn, Upper Park Road, Camberley.

HOME KNITTED GOODS TO ORDER Cardigans, Jumpers, Children's Sets, Men's Socks, etc. MRS JELFS, 165 Easton Rd., Bristol.

LANDSCAPE GARDENING

LESLIE GREENING, garden designer, silver medalist, international horticultural exhibition 1912, gardens, large or small, planned, made, altered, advice. 36 Queens Rd., Richmond, Surrey.

PATENT ATTORNEYS

F. J. CLEVELAND & CO.
(F. J. Cleveland, F.C.I.P.A., A.M.I.Ae.E.)
Chartered Patent Agents 29 Southampton Bldgs. LONDON, W. C. 2, ENGLAND
British and Foreign Patents, Trade Marks and Designs

PAYING GUESTS RECEIVED

BEXHILL-ON-SEA—Paying guests received; comfortable home; vacancies for Christmas; also furnished flat to let. MORTON, 15 Park Rd.

KENT—Charming farm house; warm sunny comfortable; good table; every attention; from 2 guineas weekly. PREECE ATTWATERS HAWKHURST.

PARKSTONE—Comfortable home in charming locality; near Christian Science Society; golf, bathing; moderate terms. MRS GOLDIE SCOT, Laibagh, Alton Rd.

SOUTHBOROUGH, KENT—Apartments or bed-sitting rooms with gas fires; ladies requiring a little attention accepted; south aspect. Resident visitor recommends MISS B. Terms from 2 guineas. 3 Park Road.

PHOTOGRAPHERS

FOR KODAKS, photograph frames, and albums, and all accessories; portraits taken. STOLL-BAILEY, 117 Lower Richmond Road, S. W. 15.

POST VACANT

MOTHER with little girl aged 5 in comfortable, quiet and up-to-date flat offers home, in return for approximately three hours service daily; Christian Scientist preferred. Box M-642, 2 Adelphi Terrace, London, W. C. 2.

SURBITON—Wanted in January in small school, matron housekeeper; cooking and care of boarders. ROXBURY SCHOOL, Cadogan Rd.

POST WANTED

DOMESTIC HELP—With family; will undertake all household duties; Bristol or Bath preferred. "M." 55 Shelden Rd., Chippenham.

IRONMONGER—Manager or representative; 20 years unique experience all branches. Box M-2175, 2 Adelphi Terrace, London, W. C. 2.

SON of naval officer wants job; has had some training under market gardener; willing to do anything. DOUGLAS GRIEVE, Santos, St. Helen's, Isle of Wight.

RESIDENTIAL HOTELS

SOUTHSEA, Sandringham Hotel—Ideal position facing sea, sunny balcony, good catering, lift, night porter. Phone Portsmouth 3863.

ROOMS AND BOARD

THE CHRISTMAS HOLIDAYS—Lonely people (adults or children) are invited to join a cheery family circle in Devon; reasonable terms. FORT HILL SCHOOL, Barnstaple.

ROOMS TO LET

CHELTENHAM—Comfortable rooms or bed-sitting-room; attendence; congenial home for rest and study. MISS ELMA DAVIS, 58 Tennyson Road.

SURREY—Two sisters offer comfortable, refined rooms, furnished, two large or two small; cooking; attendance; moderate; lovely village. Maisonette, Witley.

TAILORS

AT SAVILE ROW

We build you a hand-made suit for 6 GNS. Pay us a visit we are sure you will find it an economy to buy the VERY BEST CLOTHES from us at reasonable prices.

ENTICKNAPP & GRIMES
21A Savile Row, London, W. 1.
Regent 2467

TEACHER'S POST VACANT

SHORTHAND MISTRESS (commencing half-day) under 30, required for exclusive ladies' college, S. W. London; good education and social standing essential; previous teaching experience (any subject) desirable. Box M-2168, 2 Adelphi Terrace, London, W. C. 2.

TOWN & COUNTRY PROPERTY

In Rapidly Developing Town in Midlands
To Factory Seekers, Multiple Shops, Co-operative Societies, etc.
Price reduced from £10,000 to £5,500 by exors
QUICK SALE ESSENTIAL
An Important Freehold Residence
SPACIOUS RECEPTION ROOMS
Some 18 Bedrooms
Company's Water. Electric Light
Fine Old Timbered Grounds, 5 acres, including valuable Frontage on Main Street.
HAMPTON and SONS
28 ST. JAMES'S SQ., LONDON, S. W. 1

Channel Isl'nds

GUERNSEY

Le Riche's Stores
Limited
JERSEY and GUERNSEY
For Quality Groceries and Provisions at Lowest Prices

ENGLAND

CAMBRIDGESHIRE

CAMBRIDGE

HARDY BROS.
Coal and Coke Merchants
L.M.S. RAILWAY BUILDINGS
HILLS ROAD, CAMBRIDGE 'Phone 1992

EXETER

Christmas Gifts?

Well, why not give them
SPENCER CORSETS
Obtainable from
Miss J. ROSE
76, SIDWELL ST., EXETER

M. A. RUDD & SON
PRINTERS
Christmas Cards and Calendars
FOUNTAIN PENS for Christmas Gifts. A large selection of all makes kept in stock.
180 FORE STREET, EXETER

W. T. V. THORN
Furnishing Ironmonger
Sanitary Engineer
Sheet Metal Worker
Tin goods made to order, Brass Steps
1 POLSLOE ROAD, EXETER Phone 2117

DEVONSHIRE

EXETER (Continued)

We pack, ready for sending, Christmas Cakes to all parts of the World, from 2/6 to £2-2-0
A. T. Carder
7, SUMMERLAND ST., EXETER Phone 2917

Seasonable Gifts

Hyacinths, Tulips, Daffodils, etc., in flower and in fancy bowls make delightful Christmas gifts.
S. W. DAVEY
Nurseryman and Florist
144 Sidwell St., Exeter
Tel. 4363. Holly, floral tributes and decorations.

KING & KEARY
REMOVAL EXPERTS
Distance No Object Estimates Free
Complete House Furnishers
40-41 Sidwell Street, Exeter Phone 3818

W. J. TOUT
Coal and Coke Merchant
BAMPFYLDE HOUSE, EXETER
Sole Agent Phurnod Smokeless Coals for use in Anthracite Stoves and Hot Water Boilers Phone 2916

THE CHINA SHOP
(E. F. Colson)
at your service
China, Glass, Hardware
52, Sidwell Street, Exeter Phone 4888

PAIGNTON

For Pianos, Gramophones, Wireless and all musical needs Phone 5449
Harris-Osborne Ltd.
TOTNES ROAD and DARTMOUTH ROAD

The "DEVON" ONE-HAND SALAD SERVER
Silver Plated.
Beautifully finished. 7/6.
MORTIMER RICKS
Jeweller, Paignton, Devon.

EVANS & SONS
CONFECTIONERS
TORBAY ROAD. Phone 5048
One of the nicest Cafés in the district.

Church's China Stores
19 PALACE AVENUE
"Cut Glass Specialists"
Agents for all best makers of China. Mintons, Doulton, Coalport, Spode, etc.

F. H. SWAFFIN
Coal and Coke Merchant
PARKSIDE, TORBAY ROAD
Tel. 5674 (Day or Night)
Anthracite, Ovoids, Bricquettes, LOGS and FIREWOOD

LADIES' OUTFITTER and GOWN MAKER
V. L. COX
22 VICTORIA STREET Phone 57325

T. WILLCOCKS & SON
FAMILY BUTCHERS
Game and Poultry Dealers
TORQUAY AND PAIGNTON

PLYMOUTH

WHEN
you want anything to wear that is new and fashionable or anything for your home that is reliable and artistic
GET IT AT
POPHAM'S
Bedford Street, Plymouth
Phone 803

TORQUAY

T. OLIVER & SONS Ltd.
House and Estate Agents
House Hunters' Guide to Torquay free on application.
Complete House Furnishers
CARPET WAREHOUSEMEN
Established 1805 Telephone 3211
16 STRAND, TORQUAY

T. L. Harding & Sons
IRONMONGERS
ELECTRICAL, HEATING and MECHANICAL ENGINEERS
10-16 Market St. 'Phone 2279

Edward Henry Sermon
High Class Gem Work
Jeweller and Silversmith
EMBLEM JEWELLERY
10 VICTORIA PARADE 10

KENDALL END ALL WEATHER WORRIES
10 FLEET STREET TORQUAY
RE-COVERS *REPAIRS*

W. HILL
MEADFOOT DAIRY
Torquay Phone 2386

J. F. ROCKHEY Ltd.
TORQUAY and NEWTON ABBOT
Drapers and Costumiers
Arrangements for the Season are now complete. New Millinery, Costumes, Dresses, and Jumpers. Fur Coats at Special Prices. Inspection Cordially Invited.

FOR FURNITURE of every description
GOODEVE
39 Abbey Rd., Torquay 'Phone

BATHE'S
ORIGINAL
DEVONSHIRE VIOLETS
Perfumes and Toilet Requisites
Kodak Electric
Specialities Pocket Lamp
24 FLEET ST., TORQUAY. Phone 2934
(Also at Paignton and Newquay)

DORSET

POOLE AND DISTRICT

SINGLETON
Tel. 15
LADIES' HAIRDRESSING BEAUTY CULTURE
WIMBORNE RD., BROADSTONE
Agent for Coty; Dorset Perfumes; and Mitcham Lavender

E. LANNINGTON
House Furnishers
Furnishing Fabrics, Bedding
109 COMMERCIAL RD., Parkstone Tel. 31

ESSEX

COLCHESTER

FORSDIKE & BONNER
COLCHESTER
Grocers and Provision Dealers
Suffolk, York and Swift Hams, Colonial and English Butters. | Fancy Fruits, Biscuits, Crackers for the Festive Season, In Large Variety.
Our representative will be pleased to wait upon you. No effort will be spared to give satisfaction.
Note Our Address
20 Head St.—Colchester—59 High St.
Phone 2673 Phone 2454

NORFOLK & GASSON
Tailors, Hatters and Hosiers
15 HIGH ST., COLCHESTER Ph. 2168
Agents for Henry Heath's Hats
ZAMBRENE WATERPROOFS

GLOUCESTERSHIRE

BRISTOL

STRODE COSH & PENFOLD
Lower Union St. 210 Cheltenham Rd.
128 Ashley Rd. 29 East St., Bedminster
116 Stapleton Rd. 42 Redcliff Hill
BRISTOL
Cameras, Manicures, Hair Brushes, Shaving Brushes, Razors, Perfume, Perfume Sprays, and many other
Beautiful and Useful Christmas Presents

DOROTHY BELLAMY'S
For SEASONABLE GIFTS
FURS and FUR COATS
Dance Frocks, Day and Evening Gowns.
Special Purchase of SPORTSWEAR
Leather Coats and Macs
13 BRIDGE ST., BRISTOL BRIDGE
Phone 24309

RALPH PEPPERELL'S

15-17 ZETLAND RD., BRISTOL
Furniture, Carpets Fabrics, Bedding
Original Schemes for INTERIOR DECORATION and FURNISHING

Leather Goods
BRACHER'S
North Street (Stokes Croft)
40 Queen's Road, Clifton
66 and 68 Bedminster Parade, Bristol and The Hayes, Cardiff.

COOMBS
(HENRY COOMBS & CO., Ltd.)
Ladies' and Gentlemen's Tailoring
Scientific Cutting and Fitting
OVERCOATS and SUITS
From 50/- to 6½ Guineas
Blue Serge Specialists
29 GLOUCESTER RD., BISHOPSTON

IRONMONGERY
LANNING & JUDD
STOKES CROFT, BRISTOL
For Garden, Home and Holiday

MUNDY & CO.
CUT GLASS
CHINA and EARTHENWARE
PYREX COOKING GLASS
Special Attention Given to Replacements and Matchings
68 QUEEN'S ROAD, CLIFTON, BRISTOL

Shop at TAYLOR'S
of WESTBURY-ON-TRYM
Hundreds of useful Christmas Gifts to select from, such as Pillow Sets, BREAKFAST and SUPPER CLOTHS, DUCHESS SETS, CUSHIONS, CUSHION COVERS
HOSIERY, Gloves, Ties, etc. Call TODAY.

Diadem Flour
E. BENNETT
Family Grocer
432 Gloucester Road (Next Tramway Depot) Horfield, Bristol
Orders Solicited & Delivered.

A. G. FRY
Builder and Decorator
Papering, Roofs and Drains a speciality
General Repairs, Carpet Beating.
Lowest Prices.
"Petitor," Downend Road, Horfield

HENRY WALL
"SPECIALIST IN MEN'S WEAR"
56 Gloucester Road
& 212 Cheltenham Road
"Near Railway Arches"
HATS HOSIERY RAINPROOFS

F. H. SHIPTON & CO.
Expert CLOCK and WATCH Makers
Repairs at Fishponds Centre.
JEWELLERS. Beautiful Gifts.
Emblem Brooches.
Tel. Fishponds 16 BRISTOL

Peek Frean's Biscuits
Gilbert E. Trubody
Grocer & Provision Merchant
94 St. Mark's Road Eastville
Tel.: 56188

S. G. BASS
Ladies' and Children's Outfitter
General and Fancy Draper
Largest Stocks in the District.
61, QUARRINGTON ROAD, HORFIELD
(Opposite Tram Depot) Bristol
Also at 334 Gloucester Road, Horfield

J. H. WELSH—Dial 22855
for Picture Framing, Cut Glass, Pewter, Plate
TOYS
CHRISTMAS CARDS AND CALENDARS
Extensive Range of Christmas Gifts
97 CASTLE STREET, BRISTOL

GLOUCESTERSHIRE (Continued)

BRISTOL (Continued)

ARTISTIC CARPETS RUGS
Newbery & Spindler Ltd.
Bristol's Foremost Furnishers
Queen's Road, Bristol
Phone 23371 & 23372

W. PALFREY
Family Butcher
16 Church Rd., Redfield, Bristol has
CHOICE SELECTION OF TURKEYS, GEESE, POULTRY, PORK, for the Christmas Season
Prime Beef, Pickled Tongues, etc.
Tel. 56432

THE Cantilever Shoe
The Massingham Shoe Stores
Tel.: 33148
63 QUEEN'S ROAD, CLIFTON
40 REGENT STREET
94 WHITELADIES ROAD, REDLAND

Everything Floral
LUKE ROGERS & SONS
(Member F. T. D. A.)
NURSERYMEN and FLORISTS
101 Whiteladies Road, Clifton Phone 38269
and at Warwick Road, Redland, and Stokes Lane, Westbury.

MARSH'S
CIVIL, SPORTING *and* LADIES' TAILORS
Every garment made on these premises
86, 90, 92 WHITELADIES RD., CLIFTON

GUILBERT'S
Freshly Made Chocolates 2/- lb.
MAIL ORDERS FILLED
40 PARK ST., BRISTOL Ph. 22913

W. H. ELSON
High Class Fish, Poultry and Egg Salesman
Noted for LOCAL POULTRY
Personal Attention to All Orders
6 BOYCE'S AVE., CLIFTON Tel. 35930

W. A. HAILE
38 PARK STREET, BRISTOL
(Direct Manufacturer's Agents)
BOOK COVERS and CARRIER BAGS
Christmas and Wedding Gifts in Silver. Cutlery and Electro Plate Goods

MADAME DAVIES
Coats, Gowns and Millinery
Specialist in Out-Sizes
Also Ladies' Hairdressing Saloon
Nestlé Permanent Waving
56 STAPLETON RD., BRISTOL

HAROLD CLARKE
The Shop for Men
124 Coldharbour Rd., Redland, Bristol
NOW DISPLAYING IDEAL CHRISTMAS GIFTS

CHELTENHAM

F. C. DODWELL & SONS
We specialise in large stocks of small, yet useful gifts for Christmas, Bridge Parties and Anniversaries.
STATIONERY and LEATHER GOODS
May we show you one of our 2/9 Special Stationery Lines?
333 HIGH ST. and BRANCHES

Cheltenham Creamery Ltd.
Purveyors of
RICH NEW MILK
Delicious Butter & Cream
Visit our
Cooked Delicacies Department
Phone 2535
3 & 4 Pittville Street, 4 Montpelier Avenue
Also 16 George Street, Stroud

THE DIAMOND SANITARY LAUNDRY
CHARLTON KINGS
High Class Launderers
Dyeing and Cleaning
LACE CURTAIN SPECIALISTS
SERVICE, ATTENTION, QUALITY
Tel. 2146

NIXON'S
for inexpensive presents in
BEAUTIFUL POTTERY
Glass and Crystal in Glowing Colours
72 PROMENADE Phone 2598

SHEAFFER
LIFETIME FOUNTAIN PENS
Guaranteed for Life, from 37/6
JESSE J. GILLHAM & SON
396 HIGH STREET CHELTENHAM

JOHN LANCE & CO. LTD.
CHELTENHAM
High Class Drapers
FASHIONS
FURNITURE and FURNISHINGS

HAMPSHIRE

BOURNEMOUTH

Harvey Nichols & Co
Limited
(of Knightsbridge, London)
92-100 Commercial Road
BOURNEMOUTH
REMOVAL EXPERTS DECORATORS
COMPLETE HOUSE FURNISHERS
CARPET AND CURTAIN SPECIALISTS
CHINA GLASS IRONMONGERY ETC.

For Everything in
RADIO
Service Staff under ex-B. B. C. Engineer
WM. TAYLOR Ltd.
92 Ashley Rd., Parkstone Tel: 274
191 The Broadway, Parkstone Tel: 274
178 High Street, Poole Tel: 142
774 Christchurch Rd., Boscombe Tel. 304
Station Road, New Milton Tel: 87

AISH & CO.
YELVERTON ROAD, BOURNEMOUTH
ELECTRICAL CONTRACTORS for LIGHTING, HEATING & POWER
Advice and Estimates Free
Tel. 187

Anderson & McAuley Ltd
DP BELFAST
HOUSEHOLD LINENS
HANDKERCHIEFS and LINGERIE
THE LINEN STORE, Gervis Place

BOURNEMOUTH (Continued)

The *RIGHT* Clothes
For Every Occasion
Individual attention, moderate charges. Special fittings made to order, and always in stock.
MADAME CLARKE
HAMPSHIRE HOUSE, THE SQUARE
Phone 655

Beales Sons
Late OKEYS
18 DEPARTMENTS FOR *FURNISHING DRAPERY & OUTFITTING*
Commercial Rd. (Ph. 5000) Avenue Rd

Natural Foods and Drinks
Welch's Grape Juice
Wholemeal Cakes, Biscuits, etc.
The NUT STORE
22 POOLE HILL Phone 2090

JUDD
97a POOLE ROAD, WESTBOURNE
5 HARDY ROAD, PARKSTONE
COAL ANTHRACITE COKE
Tel.: Bournemouth 959, Parkstone 266

For "EXCELLENT MILK" go to MODEL FARMS & FROWD'S DAIRIES
Deliveries in all parts of the Borough.
Your Patronage earnestly solicited.
HEAD DEPOT: 23 Triangle, Bournemouth

PORTSMOUTH AND SOUTHSEA

KENDALL END ALL WEATHER WORRIES
42 PALMERSTON RD. SOUTHSEA
RE-COVERS *REPAIRS*

Permanent Waving
Our Specialty
Court Hairdressers
Maison Marcel's
For Ladies and Gentlemen
Albert Rd. Junction, Southsea Phone 5488
Also at 69 OSBORNE ROAD Phone 7026

Furnish with Confidence
John Dyers
KINGS ROAD SOUTHSEA
60 Dept. Store, Cafe & Man's Shop

morants.
Silk Stockings per pair 2/-
Fashioned legs Ladder proof
A bargain. Worth 3/11½

KENT

BROMLEY

BOYS' CLOTHING
ALFRED PARSONS
38 and 39 High St. (Ravensbourne 0302)
Braemar

Phone Ravensbourne 2048
ROUCH & SONS
Linen Specialists
Importers of
Madeira Hand Embroidery, Etc.
36-37 HIGH ST., BROMLEY
Any make of CAR supplied. Serviced, repaired and garaged. Electrical equipment.
SERVICE A SPECIALITY
Petrol, Oil, Tyres, etc.
R. S. PULLING
AUTOMOBILE ENGINEER
5 London Rd. Tel. Ravensbourne 2589

SALTER'S
for High Class Costumes, Dresses, Underwear, Hose, Millinery, etc.
79 and 80 HIGH STREET, BROMLEY
PHONE RAV. 2155
20 HIGH STREET, MAIDSTONE
8 HIGH STREET TUNBRIDGE WELLS

For Diamonds & Gem Jewellery
P. H. EDE
Distinctive Jewellers
We specialise in Repairs
21 High Street, Bromley
Phone Ravensbourne 2768

CHRISTMAS GIFTS
E. W. PAYNE (Bromley) Ltd.
Gold and Silversmiths
HIGH STREET, BROMLEY, BECKENHAM and PENGE

ALEX. TOSLAND & SON
Decorating and Painting
Furnishing Specialists
BROMLEY, KENT
Telephone Ravensbourne 0216

RUSSELL & BROMLEY Ltd.
Exclusive Shoes for All Occasions
7 RAVENSFELL PARADE
HIGH STREET, BROMLEY
Phone Ravensbourne 3121 and 3122

CANTERBURY

JACKMAN
J. G. Ltd.
TAILORS & OUTFITTERS
Harris and Shetland Tweeds
8a PARADE, 10 MERCERY LANE

SEVENOAKS

Meldan & Drinkwater
11 LONDON RD. Phone 828
Makers of High Class Upholstery Loose Covers, Etc.

MURIEL ASPIN
6 Bank Street Phone 405
Sole Agent "Chappell Pianoforte" Music. Records of hymns used at Christian Science services.
Agent for Columbia Gramophone Co.

KENT

SEVENOAKS

Telephone Sevenoaks 830
URIDGE'S STORES
LONDON RD.
SEVENOAKS
Quality—Value—Service

OUTRAMS BEEHIVE BOOT STORES
Lotus Delta K Bective
For Brand Footwear
59 HIGH STREET

TONBRIDGE

H. A. AUSTIN AND DAUGHTERS
125 HIGH STREET Phone 365
We invite your attendance for all Hairdressing Services.

FRANK EAST
Fifty years reputation for Value
Specialist in Distinctive Ready to Wear Garments, Smart Millinery and Ladies' Outfitting
RELIABLE HOUSE LINEN

TUNBRIDGE WELLS

MOTOR ENGINEERS
AND COACHBUILDERS
R. A. C. Special All Repairs Certificate
SERVICE GARAGE
Accommodation for 200 Cars. Lock Ups
Open Day and Night

Rock-Thorpe & Watson
CROSVENOR RD. TUNBRIDGE WELLS
Established 1823 Phone 1085

KENDALL END ALL WEATHER WORRIES
MOUNT PLEASANT TUNBRIDGE WELLS
RE-COVERS *REPAIRS*

A. F. SAWYER
(W. J. Prior)
High-Class Greengrocers and Fruiterers
SPECIAL OFFER OF CHOICEST FRUITS FOR CHRISTMAS DESSERT
English Grapes, Pecans, Pineapples, etc. These are an ideal Christmas gift, also presentation boxes of English grown Coxe's orange pippins. Phone 477. 33 Vale Road.

CHRISTMAS GIFTS
For All The Family
'Phone 113 Waymarks Estab. 56 yrs.
A profusion of gifts for last-minute selection.

E. POWELL Ltd.
'Phone 138
ELECTRICAL ENGINEERS
39 HIGH STREET
Large Show Rooms displaying every domestic electrical requirement.

WICKENDEN & SONS
House and Estate Agents
Lists and illustrated Guide Book with street plan sent free on application.
20 HIGH ST. Estab. 1840 Phone 1419

ARTHUR R. BUCK
GROCER and PROVISION MERCHANT
Deny's Bacon a Speciality
10 GROVE HILL ROAD 'Phone 729

PERCY POWELL
54 HIGH STREET
Everything Wireless
Portable Receivers a Speciality
Phone 133L

PAYNE & SON
OLD ESTABLISHED GOLDSMITHS and SILVERSMITHS
An Interesting Shop
37 HIGH STREET, Tunbridge Wells
131 HIGH STREET, Oxford

MAISON MADENBERG
Always First with the Newest Models
Day & Evening Gowns, Suits, Coats, Millinery, etc.
43 HIGH STREET Phone 564

LEICESTERSHIRE

LEICESTER

GENUINE PRIZE DAIRY
LEICESTER CHEESE
Also
FAMOUS LEICESTER STILTONS
awarded over 200 prizes
Mail orders filled.
Henry Raiment & Co.
Granby St. and Rutland St., LEICESTER

The Belgrave Laundry Co.
Limited Telephone 61186
DEPOTS:
66 Narborough Rd. Tel. 60864
9 King St. Tel. 5758
1 Waterloo St. Tel. 60311
158 Cavendish Rd. Tel. Aylestone 299
134a Evington Rd. Tel. 24215
115a Humberstone Rd. Tel. 59913
37 The Rushes, Loughborough
Launderers, Dyers, Cleaners

The OUTFITTERS
For Gentlemen of Taste
Knight's under Grand LEICESTER Hotel
Agent for BURBERRYS and JAEGERS

C. E. GAUNT Phone 58949
Ladies' and Gentlemen's Hairdresser
8 BELVOIR STREET
Diploma awarded for Eugene Permanent Waving. Marcel and Water Waving, etc. Potter & Moore toilet requisites stocked.

MIDDLESEX

HARROW

MRS. CHADWICK'S "HARROW" TOFFEE
HOME MADE, AS SUPPLIED TO ETON COLLEGE AND HARROW SCHOOL.
Accepted by Their Royal Highnesses, the Duke and Duchess of York.
2/6 per lb. and in tins 2/6 and 1/1 each.
Also manufacturer of Grandma's Toffees
Five flavours. 1/4 per lb. and in 1/1 tins.
Telephone Byron 2878
16, PETERBOROUGH ROAD, HARROW

G. B. LEWIS
The
Ladies' and Gentlemen's Tailor
West End cut and fit at suburban prices.
Valeting to all clothing, furs and fur coats cleaned and remodeled.
67, STATION ROAD
Near Botanicus Ltd. Harrow 2782

HARROW (Continued)

Choice Gifts at Moderate Prices
Sole Agents in this district for Bakerwork Flowers
F. C. MANNING
THE SILK SHOP
374, STATION ROAD, HARROW

A. WOLMER
221 STATION ROAD, HARROW
High class grocer and confectioner. A store of good things at competitive prices. Best quality fruits for puddings, all leading makes of mincemeat, canned goods, biscuits, etc., kept in stock.

BOTANICUS LTD.
Horticultural Agents and Garden *SPECIALISTS*
THE ORCHARD Phone Harrow 0400
STATION ROAD, HARROW
Roses, Shrubs, Bulbs, etc., supplied of the best quality. Experienced gardeners sent out daily. Flowers and all floral work.

PINNER

THE GARDEN
A. P. WHITE
PINNER NURSERIES, PINNER
Let Us Tend Your Garden During Your Holiday
PHONE PINNER 40

THOMAS BROS.
for Drapery, Millinery and Outfitting
Chilprufe and Rational Underwear
35 & 37 HIGH STREET
Pinner, Phone 80

F. RICHENS & SONS
COAL and COKE MERCHANT
23 BRIDGE STREET, PINNER
BEST QUALITY ANTHRACITE COALS AND PATENT FUEL AT LOWEST LONDON PRICES
A COAL TO SUIT ALL PURPOSES
A Trial Order Solicited
PHONE PINNER 879

NORFOLK

NORWICH

P. A. LADDIMAN
GROCER
Gunstone's Chocolate Biscuits as advertised in this paper.
PLUMSTEAD ROAD

NOTTINGHAMSHIRE

NOTTINGHAM

Buy Your Christmas and New Year's Gifts at Harrison's Modern Store
3-13, HOCKLEY, NOTTINGHAM

OXFORDSHIRE

OXFORD

Elliston & Cavell
OXFORD
Oxford's Modern Store

SHROPSHIRE

OSWESTRY

Agents for
S. L. Dry Cleaning Co.
I like selling new garments but the above company perform a very useful function, so I gladly send them your garments which require cleaning or dyeing.
Mrs. DAVIES
4 OSWALD ROAD

OSWESTRY LAUNDRY
A postcard will bring our van to your door and our best attention to your requirements.
Phone 323 Oswestry

SOMERSET

BATH

GEOFFREY TYNDALE'S BOOKSHOP
Over Gould's, 22 Milsom St.

MILK
NORTON DAIRIES
MILK, BUTTER, CREAM
3, Bladud Bigs., BATH Tel. 5054

COURT HAIRDRESSERS
EDMUNDS
Manicure and Eugene Permanent Waving Specialists
14 MILSOM ST., BATH Tel. 738

EXIDE BATTERIES
Sales and Service
Lighting for READERS' DESKS
G. ELLIS, Electrical Engineer
12 Barton Street, BATH Tel. 3962

LOTUS DELTA
JAMES PAYNE & SON
BOOTMAKERS
BROAD STREET, BATH
Famous House of Good and Reliable Footwear. Agents for "K," Lotus, Delta, Swan and Footgloves.

WESTON-SUPER-MARE

KENDALL END ALL WEATHER WORRIES
49 REGENT STREET WESTON-SUPER-MARE
RE-COVERS *REPAIRS*

The Weston Sports House
Phone 812 HIGH STREET
HAND-SEWN KNITWEAR!
Ladies' own designs made to measure
Patterns of wool on request.
All School wear, etc., made to order at most moderate prices.

STAFFORDSHIRE

WALSALL

KENDALL END ALL WEATHER WORRIES
94 Darlington Street Wolverhampton
2 Bradford St., Walsall
RE-COVERS *REPAIRS*

WOLVERHAMPTON

PHONE 20685
JOSEPH PERKS Ltd.
House Furnishers, Bedding, Upholsterers
Curtains and Carpets
72 DARLINGTON ST., WOLVERHAMPTON

THE LITTLE GALLERY
62 CHAPEL ASH
Antiques
Unique China *Useful Gifts*
Interior Decorations and Furnishings
Phone 21535 WOLVERHAMPTON

PHONE 21847
T. J. WEALE
High-Class Confectioner Grocer and Provision Merchant
10 and 20 Chapel Ash, Wolverhampton
Specialities by
Carrs, Chivers, Crosse & Blackwell Gartons, Heinz, etc.

WILLIAM WALKER
COAL, COKE and ANTHRACITE MERCHANT
Delivered in Trucks, Loads and Bags
Phone 30 Kinver Vine Wharf KINVER
Phone 51691 Tettenhall The Newlands Wharf NEWBRIDGE
Nr. Stourbridge WOLVERHAMPTON

Mrs. E. Harrison
CORSETIERE
Spencer's patent, individually designed Corsets and Belts
9 BROAD LANE, Bradmore, Wolverhampton

J. H. WILSON
Cabinetmaker and French Polisher
Re-Upholsterer and Antique Repairs
Sash Cords, Linos, and Carpets fitted floor staining. Mirrors re-silvered. Repairs a speciality.
"Eshdale" Trysull Rd., WOLVERHAMPTON

COATS GOWNS
G & R
Lingerie Hosiery Knitwear
35 CHAPEL STREET, opp. Bath Rd.

Tailors and Outfitters
BURSLEM & SONS
19 DARLINGTON STREET
WOLVERHAMPTON
Phone 20747

PHONE 21733
BERRYMAN'S
for
Boots and Shoes
39 Victoria Street Princess Square
33 Worcester Street Wolverhampton

PHONE 20626
C. D. NOKES & SON
HOUSE FURNISHERS
SNOW-HILL WOLVERHAMPTON
An Exclusive and Inexpensive House for Ladies' Attire

WINIFRED BRETTELL
Phone 20005
56 Darlington St., Wolverhampton

EDITH CLIFF
— *GOWNS* —
Specialize in Slimming Styles for the Outsize Figure.
Phone 36189
51 WOODFIELD AVENUE PENN, WOLVERHAMPTON

SURREY

CAMBERLEY

R. P. OVER & SONS Ltd.
58 LONDON RD., CAMBERLEY. Phone 3
CARPETS and LINOLEUMS in all qualities
DISTINCTIVE FABRICS FOR CURTAINS AND COVERS. MAKERS OF LUXURIOUS UPHOLSTERY. Cost Moderate.
Loose Covers made by experts
Antique Furniture restored by skilled craftsmen.
Wanderwood Garden Furniture
Battleship Timber Garden Seats

HICKMOTT & CO.
(F. W. INWOOD)
BOOKSELLERS, PRINTERS, STATIONERS
Onoto, Swan & Parker-Duofold Pens
Gripfix, Stickphast, etc.

Mr. Robert Permain, F.A.L.P.A.
Auctioneer, Valuer.
Estate, Land and House Agent
2, LONDON ROAD
(Opposite the Staff College)
Telegrams and Telephone Camberley 383

J. H. ROBERTS & CO.
Antiques *Licensed Valuers*
Cabinet Making & Upholstery
Specialists in Curtains and Loose Covers
High Street, Camberley
Phone 303 Camberley

Penelope's Work Box
CHRISTMAS CARDS CALENDARS AND FANCY GOODS

HERBERT S. BATES
BUILDER and CONTRACTOR
Blackwater, Camberley
Estimates given for every description of Building work; Alterations, Repairs, Renovations, Decorations.

HICKLEY & CO. Ltd.
COAL AND COKE MERCHANTS
BUILDERS' MERCHANTS
Timber, Cement, Roofing Tiles, Sanitary Goods, Building and Furnishing Ironmongery, Garden Tools and Requisites.
High St., Camberley Telephone 39

W. A. BRIMSON & SON, F. G. I.
The *GROCERS* opposite the Church stock
Lea & Perrins Sauce
32 PARK STREET Phone Camberley 397

Herman Solomon & Sons
Automobile Engineers
9 HIGH ST., CAMBERLEY TEL. 35
Sole Agents for
RILEY, HILLMAN, BUICK, ROVER, CROSSLEY, ESSEX, FIAT, etc.

SEE NEXT PAGE

SURREY

CAMBERLEY (Continued)

WHITES
CAR HIRE, etc.
AUTOMOBILE ENGINEERS
Agents for Morris, Austin, Armstrong-Siddeley, Riley, DeSoto, Lagonda and Humber cars. Phone Camberley 660

JAMES PAGE
Ladies' and Children's Outfitters
HIGH ST. and OBELISK ST.
Tel. 66 CAMBERLEY

CROYDON AND PURLEY

TAYLER'S
108 GEORGE ST., CROYDON
FAMILY GROCER and PROVISION MERCHANT
Phone Croydon 2234
Special Christmas Selection
York Hams, Wiltshire and Irish Bacon; Wensleydale, Stilton and Cheddar Cheese; Hadfields; Chesterfield Pork Pies

CHOCOLATES—SWEETS
BISCUITS AND
Other goods brought to your home
PARR'S 3, Craigen Ave.
ADDISCOMBE, CROYDON
WE SELL
Gunstone's CHOCOLATE BISCUITS.
May we call upon you?

RADIO SETS
GRAMOPHONES
and RECORDS
Glaisher & Dives
14, GEORGE STREET, CROYDON

Records of Hymns
Sung at Christian Science Services
Words by MARY BAKER EDDY

Hockey & Brimacombe
The Addiscombe and Shirley GROCERS
For the Nationally Advertised Products in this paper of Carrs, Jacobs and Peek Frean's Biscuits, Chivers, Crosse & Blackwell, Shredded Wheat, Heinz, Fletcher's Sauce, Brand's A. 1, etc., H. P. Sauce, Postum, Kellogg's, Rinso, Lux, Rowntree's Chocolates and Fox's Glacier Mints.

C. H. GIBSON, LTD.
90, BRIGHTON ROAD
PURLEY
Builders and Decorators
JOBBING WORK a Speciality
Telephone Purley 2432 and 2433
Head Office and Works: 509 London Road Croydon

STILES & CO.
SHOE SPECIALISTS
21a GEORGE STREET, CROYDON
District Agent for
"KORCET"
Super Arch Support Shoes

The COULSDON and CHIPSTEAD LAUNDRY
19 Chipstead Valley Road
Coulsdon, Surrey
High Class Family Launderers
Shirt and Collar Dressers
HAND WORK A SPECIALITY
Collection and Delivery
Quality with Service

THE LINEN STORE
Croydon's Old Established Store for Household Linens and Handkerchiefs, Sports Wear and Lingerie.
R. E. Evans
72, GEORGE ST., CROYDON Tel. 0390

The Babies' Castle
Ladies' and Children's Outfitter. Specialists in Children's Wear.
45a SOUTH END
CROYDON
Phone Fairfield 5829

RUSSELL & BROMLEY, Ltd.
EXCLUSIVE SHOES
for All Occasions
23 GEORGE STREET, CROYDON
Phone Croydon 1262

KINGSTON and SURBITON

Dickinsons.
VICTORIA ROAD, SURBITON
LACE NECKWEAR A SPECIALITY
Tel. Elmbridge 1167

MOON AND SOUTHDOWN DAIRIES LTD.
Head office: 26 Victoria Road, Surbiton.
Largest Local Producers of Pure Milk
Telephone: Kingston 0689

Bentalls
KINGSTON-ON-THAMES
Home Builders and Furnishers
NO DEPOSIT TERMS
Kingston 1001

H. M. STEWART
Ironmonger & Domestic Engineer
Lawn Mowers, Garden Tools and Sundries
70 VICTORIA ROAD, SURBITON
Elmbridge 1372, 1373

HIDE & CO. LIMITED
The Market Place
Drapers & Furnishers
Phone Kingston 0186

RICHMOND and DISTRICT

RADIO Any Make Supplied
W. SCOTT
Wireless, Sports and Cycle Depot
819 Upper Richmond Rd., E. Sheen, S. W. 14
Phone Prospect 4078

Richmond's Famous Cake Shop
The Original Shop for
MAIDS OF HONOUR
3 HILL STREET, RICHMOND, SURREY
Where the famous cakes have been sold since the reign of Henry VIII.
LUNCHEONS & TEAS

CHARLES A. MILLS
HIGH CLASS
Gentlemen's Tailor and Hosiery Specialist
Selective Gifts for Christmas
Phone Ponds Grove 3131
HARMONY HOUSE, TWICKENHAM

SURREY

RICHMOND and DISTRICT (Continued)

YOUR NEW CAR ? ! !
WE SUPPLY

ANY MAKE
Service and Repairs to Any Car
Up-to-date Repair Plant—Hydraulic Hoist
—High Pressure Lubrication—
Electric Washing.
THE BLACK HORSE AUTO SERVICE CO.
Automobile Agents and Engineers
Sheen Road, Richmond, S. W.
Phone Richmond 2811

Be on time for that appointment
Watches and clocks of all kinds repaired. Diamonds mounted and Jewellery modernised
Repairs collected on receipt of P. C.
Twickenham, Richmond, Teddington Molesey, Kingston, etc.
H. BRYANT
50 High St., HAMPTON HILL, MIDDLESEX

Wright Bros. Ltd.
QUALITY PLACES BEFORE RICHMOND.
Everything for Ladies' and Children's Wear
Also for Furnishing the Home

PETTETS
UNDERCLOTHING & HOSIERY
"VEDONIS" and "MERIDIAN" UNDERWEAR
16 Maids of Honour Parade
Red Lion Street, Richmond

John Keay and Son Ltd.
High-Class Grocers and Provision Merchants
Efficient Service Guaranteed.
5 HILL RISE, RICHMOND, and at POST OFFICE, PETERSHAM

HISCOKE'S LIBRARY
22 Hill Street, Richmond, Surrey
NEW AND SECOND-HAND BOOKS
STATIONERY
LENDING LIBRARY

SUTTON

The Famous All-Wool "EARLY WARM"
BLANKETS
like most of the best household necessities, are always available at SHINNERS.
Full single-bed size. Per pair.... 18/11
Full double-bed size. Per pair.... 29/11
SHINNERS Ltd.
HIGH ST., SUTTON
Tel. 3900 Surrey

Well Tailored OVERCOATS for Men and Boys
DUGANS
High-Class Outfitters
HIGH STREET, SUTTON
We sell BRAEMAR WOOLLIES

C. H. MOSS
FAMILY BUTCHER
Purveyor of Finest Scotch Meat
Chilled Beef and Canterbury Lamb
Phone 3777
5, The Pavement, Grove Rd., Sutton

BOWLING & Co. Ltd.
FURNISHING IRONMONGERS
Gas and Hot Water Fitters, Sanitary and Electrical Engineers, Carpenters, Joiners and House Decorators in all its branches
2 GROVE ROAD, SUTTON, SURREY
Telephone—Sutton 110

Established 130 years
WALTER STEVENS
HIGH CLASS BOOT STORES
113 and 23 High St., Sutton Tel. 397
REPAIRS
Agent for Lotus and Delta Shoes

OAKSHETTS
HIGH ST. and ARCADE Phone 681
Tailors—Hatters—Hosiers
Agent for Jaeger wear
Leading house for the best grade of Men's Wear

PHONE SUTTON 3264
APPEARANCE
Dyers, Cleaners, Valet Service
GROVE ROAD, SUTTON

Telephone Sutton 4600—4601 (2 lines)
English and Empire Food Specialists
MILLEN & SON
J. R. MILLEN
Purveyors of High-Class Groceries
Provisions, Poultry and Game
58 HIGH STREET, SUTTON
Agents for Chivers

AMOS REYNOLDS Ltd.
Upholsterers, Furnishers
Removal Contractors
High St., Sutton Tel. Sutton 2961, 2962

S. G. ARROWSMITH
Grocery & Provisions
58 Banstead Rd., Carshalton Beeches
Tel. Sutton 2484

WARLINGHAM
Telephone Upper Warlingham 313
Louis H. Emm
HIGH CLASS
WARLINGHAM
Grocer and Provision Merchant

SUSSEX

BEXHILL-ON-SEA

E. Hughes
PURVEYOR
of HIGH CLASS MEATS
44 SACKVILLE ROAD
PHONE 593 BEXHILL

J. H. TURK
FISHMONGER, POULTERER & GAME DEALER
Our speciality local caught Fish.
Sackville Corner
Phone: Bexhill 302 Sackville Road

SUSSEX

BEXHILL-ON-SEA (Continued)

The MANOR FARM & Sussex Dairies Ltd.
MANOR FARM GRADE A
CERTIFIED and GRADE A MILK
Manor Farm Dairy
80 ST. LEONARDS ROAD
Branches: The Sussex Dairy, 3 Sackville Road; Church Farm Dairy, High Street.

VICTORIA DAIRY
HIGH CLASS DAIRY PRODUCE
Pure new milk delivered direct from the farm twice daily.
H. SHEATHER
Victoria Rd., Bexhill-on-Sea

Waghorns Garage
TOWN HALL SQUARE
Sole Distributors: HILLMAN, HUMBER, COMMER
Sole Agents: HUDSON, ESSEX, JOWETT
Any Make of Car Supplied.
PHONE 1000 PHONE 1163

SUTER BROS.
14 SEA ROAD
LADIES' OUTFITTERS
Agents for Fitu Corsets and Pesco Underwear
KNITWEAR A SPECIALITY

T. A. THORPE
ELECTRICAL ENGINEER
Show Rooms for All Electrical Requirements
Endwell Building
14 ENDWELL ROAD
Phone Bexhill 923

DRAYCON'S
(THE BEXHILL STORES)
FAMILY GROCERS
CARR'S and JACOB'S BISCUITS
CRIVERS' MARMALADE
49 and 51 St. Leonards Road
Phone Bexhill 444

WHEATLEY BROS.
Tailors & Outfitters
JAEGER AGENTS
Everything in Gentlemen's Wear
Phone 125 22 St. Leonard's Road

J. W. COLLBRAN
Jeweller, Goldsmith, Watch and Clock Maker
Dealer in Antique Silver, etc.
PHONE 416 54 ST. LEONARDS ROAD

HOME MADE CAKES AT PRISCILLA'S
Scones Teas Jams
15 MARINA COURT

STAINES & CO.
Auctioneers
House and Land Agents
38 Devonshire Road, Bexhill & 1 Sea Rd., Cooden Beach

BRIGHTON AND HOVE

SAVOY RESTAURANT and GRILL
5 & 6 WESTERN RD.
Near Clock Tower, Brighton
Luncheons Teas Dinners
A la Carte at All Hours
Weekdays till 11 p. m. Sundays till 10 p. m.

WILLIAM HILL (HOVE) LTD.
High-Class Millinery
GOWNS
JUVENILE OUTFITTING
FURNISHING

"PLUMMER ROGERS"
SHOREHAM'S FASHION SHOE SHOP
38 & 39 BRUNSWICK ROAD
SHOREHAM-BY-SEA
(Exactly Opposite G. P. O.)
"Perfect Repairs"—Equal to New.

HASTINGS

Ladies' and Gentlemen's
High Class Tailors
R. B. TEMPLE & CO.
(Sidney Mont)
51a, ROBERTSON STREET Phone 1265

The HOLLINGTON STEAM LAUNDRY
(Proprietor, E. Bernard Capewell)
Cleans Heavy Carpets, Rugs and Curtains. Dyes Costumes, Blouses, Coats and Frocks. Suits and Costumes Tailor Pressed. Strictly Moderate Charges.
Phone Baldslow 12 Send P. C.

THE FARMERS DIRECT SUPPLY DAIRY
From our own Farms twice daily
PURE, CLEAN MILK DELIVERED
CREAM BUTTER EGGS
3 CLAREMONT Tel. 687

Charming Christmas Gifts

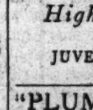

Watches, Jewellery, Repairs
NELSON REED
11, CASTLE ST. Est. 1860

Hastings Homey Tea Shop
37, HAVELOCK ROAD
NANCY ANNES
3 Course Luncheons 1/6
Home made cakes. Morning Refreshments.

ST. LEONARDS-ON-SEA

CHRISTMAS CAKES
Packed for All Parts
HENRY KING Ltd.
High Class BAKERS and CONFECTIONERS
Tel. 314 38 London Road

PHONE HASTINGS 1948
Motor Agents and Engineers
FILSHAM GARAGE
Bexhill Road
Petrol Service Station. Open Sundays

WORTHING

Give Pictures for Presents
ALDRIDGE BROS.
ART DEALERS
35 WARWICK ST. and The Arcade
WORTHING

SUSSEX

WORTHING (Continued)

JOHN K. HUBBARD
LIMITED
Ladies' Fashion Wear
WORTHING
Telephone 1230

JORDAN and COOK Ltd.
Artistic House Furnishers
35-37-39 South St., Worthing
Why go to London when we are here?

WARWICKSHIRE

BIRMINGHAM

EVERYTHING for LADIES
Ladies' Gowns, Coats, Skirts, Jumpers, Blouses, Millinery, Coatees, Corsets, Underwear, Nighties, Scarves, Hose, Gloves, Art Jewellery, Fancy Bags, Umbrellas, Laces, Silks, Dress Materials, Wash Goods, Perfumery, Haberdashery, etc.
Children's Frocks, Coats, Hats, Underwear, Hose, Gloves, etc.
Also Household Linens, including Blankets, Down Quilts, Cretonnes, Cushions, Sheets, Bedspreads, Pouffes, Fancy Linens, etc.

Packhams BIRMINGHAM
Royal Steam Bakery
Yardley

E. HARDING
Winner of 5 Championships and 30 Gold Medals
Specialty: BISCUIT BREAD
Send a p. c. and we will call
BRANCH SHOPS: Acocks Green, Small Heath, Hay Mills, Yardley

MARCIA
4 LIVERY ST. (CORNER)
Opposite Snow Hill Station
Gowns, Millinery, Coats, Novelties in Sports wear, including Matita and Dorville
Distinctive and Smart Styles individuality studied.

ASHMORE'S
GOOD SHOES
32 Great Western Arcade

Specialists for All
VEDONIS UNDERWEAR
ORTON'S
for Ladies' and Gentlemen's Outfitting and Household Linens
113-115 STRATFORD RD., SPARKBROOK

BUY COMFORT at the CANTILEVER SHOE STORE
11, PICCADILLY, NEW STREET, BIRMINGHAM

MADAME KING
MODISTE
Invites ladies to inspect her Autumn collection of Gowns, Coats, Millinery, Furs, etc., at 23 Martineau Street, Birmingham. Cent. 6654. Also at Pam, Solihull Ltd., 13 Parade Solihull. Sol. 0893.
PERSONAL ATTENTION GIVEN

FOR Knitting Wools, etc.
TRY The Handicraft Shop
14 City Arcade and Colonnade Passage
(Side of Theatre Royal New St.)
Telephone Central 1737

The LINGERIE SHOP
(N. WILLIAMS)
17 LOWER PRIORY, BIRMINGHAM
Dainty and Exclusive Designs
Special Sizes to Order

TYBURN GARAGE LTD.
(A. G. Hurrell, M.I.M.T.)
Sell and Service all good cars. Exchanges made. Cars for hire. Used cars and caravans for sale.
1016, Kingsbury Road, Tyburn Erdington
Tel. Cas. Bromwich 2065 or Sel. Oak 0121

WORCESTERSHIRE

WORCESTER

KENDALL END ALL WEATHER WORRIES
UMBRELLAS
84 HIGH STREET WORCESTER
RE-COVERS REPAIRS

WALES

CARDIFF

WARDLEY'S
The Ladies' Hairdressers
6 Commercial Street. Tel. 2010
7 Clytha Park Road. Tel. 2395
NEWPORT, MON.
43 Lower Cathedral Road. Tel. 1401
High Street, Llandaff. Tel. 358
PERMANENT WAVING SPECIALISTS
Potter & Moore and Coty Preparations.

Penfound Bros.
PARK HALL BLDGS., CARDIFF
Depot for Church's Arch-Moulded Shoes
Lotus & Delta
Bective Shoes of Quality
Jaeger Footwear
Start-Rite Shoes for Children
Tel. 1053 Established 1885

DAILY FEATURES

A Word a Day

Notes and Queries

Prepared for The Christian Science Monitor

"It is unlikely that Mme. —— will be able to be in Boston next Thursday, much less sing there" (R. S.)—This sentence conveys the astounding information that although it is unlikely that the Madame will be in Boston, it is less unlikely that she might sing there. Inasmuch as this does not make sense, it is evident that that "more" should have been used after "much" ("much more unlikely").

Since this department commonly flirts with the possibility of making a mistake in volunteering more information than is requested, there should be no exception in this case. Let it be said, then, that facility in the discrimination between "more" and "less" (in this type of construction) must begin with simple statements, such as: (1) "Loud talking was not permitted, much less encouraged"; (2) "Careless editing, much more the slashing of manuscripts, damages a writer's reputation"; (3) "I did not hear it, much less see it"; (4) "Good spelling, much more good grammar, is necessary for the author."

Note that the sentences which are negative in form and in meaning, (1) and (3), plainly require "much less"; the sentences which are positive in form and meaning, (2) and (4), plainly require "much more."

The sentence submitted by the inquirer, however, is negative in meaning, but positive in form. The governing factor in such a case must be the expression necessary to supply the ellipsis. Had the sentence begun, "It is not likely . . ." then "much less" would have been correct ("it is less likely that she can sing in Boston").

Rime-O-Grams

No. 77

Gems

Prepared by Ann Lowell for The Christian Science Monitor

Each correct answer counts twenty. What is your score?

1.

Of robin's-egg blue,
Its structure opaque;
In Persia they'd know
If the gem were fake.

.....

2.

In appearance it is
Like the organ of sight
Which belongs to a pet
Which can see in the night.

.....

3.

In varying shades
Of violet sheen,
It's been worn since the days
Of Egypt's great queen.

.....

4.

This rich colored stone
Resembles the cherry;
Give it to the maid
Born in cold January.

.....

5.

A Chinaman keeps,
Whate'er his profession,
The precious "yu" stone
As a treasured possession.

.....

The answers with the names of all readers submitting a perfect score will be published four weeks from today.

Send your lists to the Feature Editor. Be sure to give the number: "Rime-O-Grams No. 77."

The Christian Science Monitor's

Quotation for Today

POTENT is He that promised to be with us, in all such enterprises as we take in hand . . : for the glory of His name.
—JOHN KNOX

The Adventures of Mr. Scroggins

Mr. Scroggins Answers the Question

Reported by George L. Moore for THE CHRISTIAN SCIENCE MONITOR

FOR several weeks there has been only one question in the minds of the little people of Boston Common. Mr. Squiffetree asked Mrs. Squiffetree, "Where is Mr. Scroggins?" Mrs. Squiffetree didn't know. She asked Osmun, Scroggins's nephew. He didn't know. One pigeon asked another. Sparrows chattered the question among themselves. Florrie was asked the question by so many Commoners that she fell far behind in her winking schedule. She said she had called at the house and nobody answered the door. Fib was asked many times a day, "Where is Scroggins?" He said he, too, had called at the Scroggins home in Ulmus Americana (American elm) and no one opened to his knock.

The venerable squirrel hadn't been seen walking about. He hadn't been seen standing with his hands behind his back watching sparrows hop or men work or water stand in puddles. His voice had not been heard, nor had anyone see him smile. Principally because they had not seen his face nor, for that matter, any part of him.

To think that the most famous squirrel on Boston Common, if not in the world, was no longer to be seen nor heard nor talked to was puzzling — even baffling — to the Commoners. To them the high hat, the twirling cane, the prancing coat-tails, the twinkling eyes, and wrinkling nose of Scroggins had become, through the summers and winters and the springs and the autumns, as familiar as almost the sky overhead.

Now "Where is Scroggins?"

The Scroggins home was there—snug and cozy in Ulmus Americana. The piazza was swept. The windows were clean. The curtains were starchy and, when you peered through the window, the house seemed just as usual.

But, "Where is Scroggins?"

The question had been asked and asked and asked. But there was no answer.

Florrie, Fib and a group of other Commoners were discussing the whole matter on a recent bright morning. Just then a young squirrel burst into their midst! All eyes turned on him.

"He's ready to tell us where he's been," said the young squirrel. "Hurry!"

The Common, as one, moved to Ulmus Americana. A mighty shout arose when the gleaming hat of the distinguished squirrel himself was seen, then the coat-tails, the cane, and then Scroggins himself, on his own piazza.

There he was indeed, dapper and smiling, and waving his hat and cane in a frenzy of greetings to his friends. They crowded about him. Those who couldn't find room on the piazza stood at the foot of the elm. The shouts and the cries of greeting mounted. Finally, the tumult subsided and Mr. Scroggins thrust his hand in the breast pocket of his coat and began to speak. The cheers broke out again. There was nothing to do but wait and look nonchalantly at one's nails. Scroggins waited, not impatiently. Finally he was allowed to speak.

Friends," said he, "I've been—"

"Hooray!" screamed Fib, the sparrow chieftain. Other sparrows took up the cry.

"My dear friends," said Scroggins, starting again. He got no further, for his nephew Osmun burst into a cheer and, again, the applause was renewed.

"I've been—" said Scroggins.

Applause again interrupted.

"IvebeenonaVACATION!" he hurriedly shouted.

Where there had been applause before, there now was a small riot. That word "vacation" did it. Squirrels who hadn't cheered in years went into an ecstacy of squeaking and chattering. Sparrows that had more or less settled down became like bits

By a Staff Artist of THE CHRISTIAN SCIENCE MONITOR
"I've Been—"

of furry quicksilver, darting and chattering. Pigeons of the staider sort gruntled and flapped their wings like squabs.

Scroggins bowed and bowed. And then, caught in the enthusiasm he threw off his coat, laid aside his high hat and ran to the top of Ulmus Americana; thence down again. Resuming coat, hat, and cane, he said his final word, first holding aloft his hat as a signal for quiet.

"Now some of you may not know what a Vacation is," he said. For once there was silence. "Come back in a few days," he said, "and perhaps I'll be able to tell you."

Again, pandemonium, as is sometimes said, reigned.

In Lighter Vein

"Things That Money Cannot Buy"

"Wood-Turners Service Bureau":
Couch for the nap of a rug.
Monocle for the bull's-eye.
Clothing for bare facts.
Glue for a broken appointment.
Music for a quire of paper.

Mrs. O. B. G. (Los Angeles):
Musical instruments for a neckband.

F. H. B. (Victoria, B. C.):
Toys for sea urchins.
Leaves for shoe trees.

Mrs. L. L. B. and Mrs. O. A. C. (Springfield, Mo.):
A bottle for the perfume of gratitude.
Spade for the root of all evil.
Amusements for a sadiron.
Stories for a powder magazine.
Engineer for a bride's train.

C. K. M. (San Francisco):
Pants for the highboy.

Antonyms

The class in English was reciting. "What is the opposite of sorrow?" asked the teacher.

"Joy," answered the lad.

"And the opposite of misery?" pursued the teacher.

"Happiness," said the pupil.

"And what is the opposite of woe?" was the next question.

"Giddap!" was the quick response.

Defined

Teacher (to class): "What is an octopus?"

Small boy (who had just commenced to take Latin): "Please, sir, I know, sir; it's an eight-sided cat."
—*Unidentified.*

Come Play

I See, I See!

By VIOLA ARMSTRONG

TODAY I'm going to tell you about a game I taught Jack, Paul and Billy one night when I went to their house and found them all ready for bed!

Shall I tell you about their beds first? They always remind me of the Three Bears because they have three beds all in a row, though I'm sure one isn't "too hard" nor one "too soft."

These boys like to play games in bed, just before they go to sleep, but it isn't always easy to find games that they can play without getting out of bed.

We called this game "I see, I see!"

Jack was "it" and he said, "I see, I see!" Paul and Billy said, "What do you see?" Jack looked all around the room and then told them he saw something yellow. Paul and Billy took turns guessing what it was that Jack could see that was yellow. First Paul had a turn and then Billy. Finally Billy guessed it was a wee bit of yellow which was in the curtain, and surely enough it was, so then Billy was "it" because he had guessed the right thing.

Then Billy said he saw something pink and finally, after much guessing, Paul guessed it was a pink bow on the little dog Joan had been playing with in the room and forgot to take with her when she went to bed. So it was Paul's turn to be "it."

One thing the boys learned was to be very careful not to look at their object when they said, "I see, I see," and told the color. Instead, after they found a color they wanted they kept on looking all over the room and tried to make everyone think the object was in an entirely different part of the room. This made the game more difficult.

This game is fun played out of doors as well as indoors and there are such a great many interesting colors and objects to guess. Any number of children may play, though they must each guess in turn because it wouldn't be fair for one to guess oftener than the rest and of course no one ever takes any color that everyone cannot see.

I do hope all of you will enjoy playing "I See, I See!" as much as Jack, Paul and Billy did.

Auntie Vi will be so happy to have any of the Monitor boys and girls write and tell her if you are enjoying the games? Are you keeping a game scrapbook so that you'll know plenty of games to play when your little friends come to your house. Perhaps Mother is learning the new games with you.

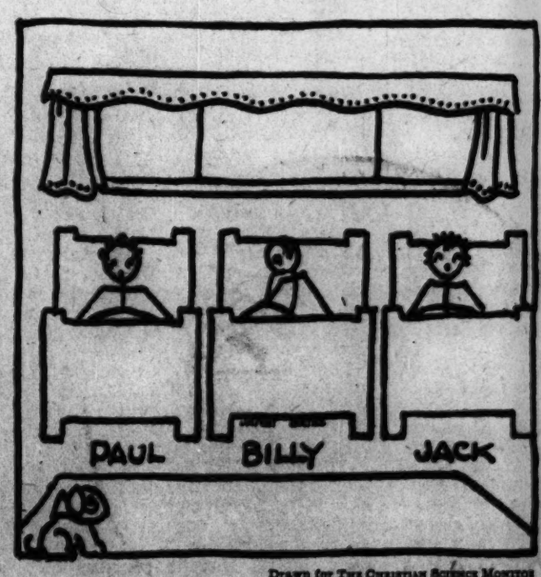

Drawn for THE CHRISTIAN SCIENCE MONITOR
Paul, Billy and Jack Ready for a Game of "I See."

"I Record only the Sunny Hours"

Neighbors

Special to The Christian Science Monitor

Berryton, Kan.

FOR months Dan K——, a farmer living near here, had been confined to his bed. He had 50 acres of corn that needed husking, and six acres of Kafir that needed topping. Winter was coming on.

Then one November morning Mr K—— had a welcome surprise. Wagon after wagon began to drive into his corn field. Men armed with the necessary equipment entered his Kafir patch. Soon there were 80 men at work, every one a neighbor though some came from several miles away. By noon more were on hand.

The Berryton Grange furnished meat and bread. Women of the community came, each with a covered dish. And such a meal as it was with food of all kinds and of the very best! Altogether, counting the women and children, there were 122 workers on hand for the big dinner.

And how the men worked! By 1 o'clock in the afternoon they had husked and cribbed all of the corn the 50 acres yielding about 1200 bushels. In addition, all of the Kafir had been headed by the friendly neighbors, who saw their opportunity to do a good turn to one of their number.

Rime-O-Grams No. 65

Biblical Episodes

Published Nov. 9

ANSWERS

1.
"There's a cloud," said the servant,
"The size of a hand!"
And abundance of rain
Soon came to the land.
(Elijah and the Rain)

2.
A marvelous sign
Greeted his eye—
One day it was wet,
The next it was dry!
(Gideon and the Fleece)

3.
A vision angelic
Was witnessed alone
By a youth who reposed
On a pillow of stone.
(Jacob and the Ladder)

4.
When on a wise prophet
This captain relied,
The waters of Jordan
His skin purified.
(The Healing of Naaman, the Syrian)

5.
A prophet whose faith
In God was unceasing,
To a widow and sons
Brought substance increasing.
(The Widow's Cruse of Oil)

WINNERS

Miss Nancy Nicol, Hackensack, N. J.
Mrs. I. M. White, Melrose Highlands, Mass.
Miss Harriet M. Casto, Huntington, W. Va.
Miss Lucy Wilcox, Columbia City, Ind.
William F. Rubert, Chicago.
Mrs. Charles C. Sawyer, Yonkers, N. Y.
Mrs. George N. Annis, Providence, R. I.
Miss Esther Parsons, Providence, R. I.
Miss Helen Sayre, New York.
Mrs. Cora B. Cornwall, West Haven, Conn.
Mrs. Adelia C. Collins, Chevy Chase, Md.
Theodore Gartner, Maywood, Calif.
Miss Birdella Martindale, Alliance, Ohio.
Mrs. Phila McAuliffe, Chicago.
Miss Mera Werner, Chicago.
Svend P. Broby, Montreal, Can.
Miss Effie Ness, Chicago.
Mrs. Martha Church, Chicago.
Mrs. E. J. Watres, Scranton, Penna.
Miss Dorothy M. Rogers, Gloucester, Mass
Mrs. E. V. Houseworth, Minneapolis, Minn.
Miss Bernice M. Colborn, Englewood, N. J
Miss Esther B. Wattley, New York City.
Mrs. N. E. P., Oklahoma City, Okla.
Mrs. Florence Pritchard, Aurora, Ill.
Mrs. Anna Hraysa, Oak Park, Ill.
Mrs. M. J. Wooling, Chicago.
Miss Beulah Chambers, Washington, D. C
Mrs. E. M. Palmer, Utica, Minn.
Mrs. Marion Randolph, Redfield, S. D.
Miss Jessamine E. Plank, Bentonville, Ark.
Miss Irene Hazelton, Newark, N. J.
Clarence E. Johnson, Tacoma, Wash.
Miss Clara Alpers, New York City.
Mrs. Ida McMunn, Pittsburgh, Penna.
Mrs. Laura Schiereck, Kirkwood, Mo.
Mrs. Minnie Knebel, Pekin, Ill.
Mrs. Annie M. Goodale, Tampa, Fla.
Mrs. Florence Z. Houck, Kirkwood, Mo.
August Johnson, Oakland, Calif.
Miss Dorothy Barr, Tucson, Ariz.
Mrs. Sarah Orr, Tacoma, Wash.
Mrs. Emily Derringer, Long Beach, Calif.
Miss Isabella Crocker, San Francisco.
Mrs. Martha Schade, Placentia, Calif.
Miss Nedra Blake, Woodfords, Maine.
M. L. Sperry, Springfield, Ohio.
Mrs. Miltona J. Moore, Los Angeles.
G. H. McCarthy, Washington, D. C.
Robert Franklin, Chicago.
Mrs. Jessie Kornow, Chicago.
Mrs. Charles Ferguson, Missoula, Mont.
Miss Ethel Van Winkle, Alliance, Ohio.
Mrs. Ina E. Carder, Kalamazoo, Mich.
Mrs. Natalie L. Dwight, Butte, Mont.
Mrs. Maude A. May, Brookline, Mass.
Miss Mildred Terry, New York City.
Mrs. W. F. Buxton, Putney, Vt.
Mrs. M. Pearl Cox, Estero, Fla.
Miss Ada Guernsey, Tekoa, Wash.
Mrs. Edith H. Sallors, Hollywood, Calif.
Mrs. Adele L. Mills, Birmingham, Mich.
Reg. B. Evans, Toronto.
L. S. M., Waco, Texas.
Miss Antoinette Babson, Chicago.
Miss L. B. Clough, Pasadena, Calif.
Charles F. Claar, New York City.
Mrs. Villa M. Grant, Phoenix, Ariz.
Mrs. Louise Warner, Mayfield, N. Y.
Mrs. F. H. Pfeiffer, Los Angeles, Calif.
Miss Ida L. Baker, Spokane, Wash.
Mrs. N. B. Norton, Arkansas City, Kan.
Miss Susie Alberson, New Philadelphia Penna.
Mrs. Grace K. Waggoner, Decatur, Ill.
Miss Lulu Could, Pensacola, Fla.
Mrs. Jennie D. Hohaus, Nebraska City, Neb.
Mrs. Margaret H. Soule, Superior, Ariz.
Miss Maree Rodes, Fresno, Calif.
Mrs. Emily H. Preston, Pasadena, Calif.
Samson T. Tessner, Houston, Texas.
Miss Nelle Wooding, Dallas, Texas.
Mrs. A. A. H. Shumway, Chula Vista, Calif.
Miss M. E. Cleveland, Collins Center, N. Y.
Mrs. Anna Tange, St. Louis, Mo.
Miss Madeline Wilson, New York City.
Mrs. Mary Hughes, Boise, Idaho.
Miss Pearl Tyer, Boise, Idaho.
Mrs. Carrie Collins, Manhattan, Kan.
A. F. Mahan, Boise, Idaho.
Miss Margaret Wayne, Billings, Mont.
Mrs. Ivy Kerswell, St. Paul, Minn.
Mrs. Rose E. Sharland, Bristol, Eng.
Mrs. M. J. Harding, Atascadero, Calif.
Miss Flournoy Holladay, Memphis, Tenn.
Miss Fay Melick, Roseville, Ohio.
Miss Fannie R. Wayne, Tacoma, Wash.
Miss Lorena E. Kimball, Boise, Idaho.
Miss Lois E. Caughey, Seattle, Wash.
Mrs. Alva Cofer, Fort Worth, Texas.
Unsigned, Lee, Eng.
Jacob C. Bush, Roaring Spring, Penna.
Mrs. M. Davis, Concord, N. H.
Mrs. D. Jenkins, London, Eng.
Miss Minnie Goldsman, Boston.
Miss Lelia Smith, Boston.
Mrs. Eva Warner, Mayfield, N. Y.
Mrs. Lucille A. Barrett, Oakland, Calif.
H. Dinnage, Horsham, Eng.
Miss Edna L. Wood, Leeds, Eng.

Note: The dividing of the waters of the Red Sea is accepted as an answer to No. 3.

THE CHRISTIAN SCIENCE MONITOR

BOSTON, WEDNESDAY, DECEMBER 7, 1932 — *"First the blade, then the ear, then the full grain in the ear"* — PUBLISHED BY THE CHRISTIAN SCIENCE PUBLISHING SOCIETY

Editorial Board of The Christian Science Monitor

The Editorial Board as constituted by The Christian Science Board of Directors for The Christian Science Monitor is composed of Mr. Willis J. Abbot, Contributing Editor; Mr. Albert F. Gilmore, member of the Board of Trustees of The Christian Science Publishing Society; Mr. Roland R. Harrison, Manager of The Christian Science Publishing Society, and Mr. Frank L. Perrin, Executive Editor. It is the duty of the Editorial Board to consider and determine all questions within the Editorial Department of The Christian Science Monitor, and also to carry out the stated policy of The Christian Science Board of Directors relative to the entire news and editorial content of the paper. Each member of said Editorial Board shall have equal responsibility.

All communications regarding the conduct of this newspaper, articles and illustrations for publication should be addressed to the Editorial Board of The Christian Science Monitor.

EDITORIALS

The Hoover Valedictory

THE most distinctive feature of President Hoover's last annual message to Congress is the touch of farewell admonition on the general fundamentals of legislation. Apparently speaking out of four years' experience as the solitary representative of all the people compelled to watch the divisive and disintegrating effect of legislation designed to serve either the special interests of a few or the passing fancy of the many, he said:

> Legislation in response to national needs will be effective only if every such act conforms to a complete philosophy of the people's purpose and destiny.

The most striking feature of the message is the great emphasis placed upon the need for banking reform. Placing such reform beside recommendations for a saving of $830,000,000 in federal expenditures and a proposal for "vigorous, whole-souled coöperation with other governments," in a three-point program, Mr. Hoover declared bluntly that the American banking system has failed to meet the present emergency. And he added:

> Widespread banking reforms are a national necessity and are the first requisites for further recovery in agriculture and business.

His further declaration that there is no reason why real remedies cannot be found in the present session of Congress will awaken a wide response even among Americans who believe that an honest dollar is more important than sound banks to handle it, or who feel that some other changes of the economic set-up are more essential to recovery. Popular demands for reform have become imperative. Americans who have heard that 4665 American banks have suspended since Jan. 1, 1930, while England has gone through the depression without a single failure, are asking, Why? And they add, "Let's try the English recipe."

The unrecognized secret of the English recipe—a fine tradition and a higher public expectation of banking integrity—may not be easy to acquire. But the form of the English recipe—branch banking—seems to lend itself to American adaptation. Heretofore there has been considerable opposition to the extension of branch banking and the formation of giant banking "octopuses."

And it must be conceded that grave abuses may be fostered by centering control of banking in a few large groups. Some of the worst failures of recent years have resulted from the crash of one bank in such groups. Yet that danger is not absent from the present handling of unit banks which are often closely bound to each other by interwoven exchanges of loans and deposits. Nor is the unit system entirely free from city control of rural bank policy, which has been offered as one objection to branch banking.

Moreover, as a survey of the situation published in the Monitor two days ago pointed out, the severity of recent experiences has made many people willing to risk the dangers of centralized control in hope of obtaining the safety which is accepted as natural in countries like Canada and Britain. In the last Congress a bill for guaranteed bank deposits, not insured by the Government but by a special fund provided by the banks, gained considerable favor. And it is known that Mr. William G. McAdoo, who had a share in the early operation of the Federal Reserve System and is expected to be one of the leaders of the Roosevelt Administration, favors some such plan.

There are also proposals for requiring all banks to come into the national bank system, and for sharply dividing commercial and investment banking. Under the leadership of Senator Glass, a Senate subcommittee has been working for months on reforms and has embodied several drastic changes in the Glass banking bill.

The general trend is toward a surrender of freedom by individual units for the purpose of obtaining greater stability by larger groupings. There may be dangers in this direction. But it is evident that American opinion is going to demand a new deal in banking, preferring unknown hazards to too-familiar failures. And undoubtedly out of the present effort will come some sound and lasting reforms. The people will indorse Mr. Hoover's demand and hope that improvements can be achieved in America's banking which will help to ease distress today and to forestall it in future.

And They Still Run

THOSE who follow with interest events in motordom throughout the world always are attracted by the annual "old car" race held in England. The race is run from London to Brighton on November 20 and commemorates the coming into force, in 1896, of the Locomotives on Highways Act.

Prior to the enactment of this law, every road car was compelled to keep its speed down to a walking pace and to be preceded by a man with a red flag. This was done to protect the public against steam traction engines and road-making machines.

The London-Brighton run, a unique event in all motordom, is confined to cars manufactured not later than 1904. Naturally, they must negotiate the entire course under their own power. In the "Old Crocks" event of 1931 a woman driver took part in an ancient vehicle for which she had paid 15 shillings.

It is amazing how many entrants there are for this race each year, and how many of the veterans manage to go the route without mishap. Any number of humorous incidents usually occur, and the crowds lining the roadways join with the drivers in entering into the fun of the occasion.

That such a race can be held, however, and that twenty-eight-year-old veterans of hundreds of thousands of miles of travel can still move along at a good pace, is certainly a tribute to this form of locomotion which in a generation has swept the world.

The Farmer's War Debts

HOW pressing are taxes and mortgages in the American farm scheme of things is brought out by Secretary Hyde in the current report of the United States Department of Agriculture. Farm income has declined to about half of the pre-war figure. Farm expenses are still above it. Of the items entering into these expenses, the two for taxes and mortgages have advanced the most. In 1931 taxes on farm property absorbed about 11 per cent of the gross farm income, compared with only 4 per cent before the war, while interest on mortgage payments absorbed about 8 per cent, compared with 3 per cent.

The trouble in regard to taxes concerns the impositions of the states, not the Federal Government. In most states the general property tax is still the backbone of the revenue system. The worst of such an impost is that it has no direct relation to income. As farmers are men of property, but nowadays not of income, their complaint about the inequality that arises under this tax is understandable.

It may be argued that while farm incomes have gone down, so has the value of property. But reductions in assessments are hard to obtain, and even when applications are successful the states in times of falling incomes have to increase the rates, leaving the farmer no better off than he was before.

Some of the mortgage trouble undoubtedly lies at the farmer's own door. The urge to expand on borrowed money was in part a carry-over from pioneer days when the entire continent lay open to development, and in part an impulse encouraged during the war by the crying demands for foodstuffs. But the load the farmer has assumed, heavy as it is, would probably have been bearable if incomes had kept up. When these go down, the mortgage bill does not stand still, as it seems to do; since it can be paid only out of income, it actually advances.

Secretary Hyde minces no words in advancing solutions. The mere fact that he treats these problems at all in a report that is generally confined to a review of the year's happenings is an indication of how strongly he feels about them. He thinks that in the interest of the nation and in the long run of the creditors, the pressure on the debtors for mortgage payments should be relaxed. About this there can be no doubt. So much mortgage indebtedness exists that if the creditors do not look upon their legal rights with a social rather than a creditor eye, the United States will some day be confronted with all the problems of absentee landlordism arising out of foreclosures.

The national implications of the problem are pushing themselves into general recognition. In Iowa a plan has been evolved whereby councils composed of representative members of the community have been established under the ægis of a state agricultural council, at which the mortgage difficulties of the farmers will be heard. Those debtors whom the council members feel are reliable and worthy are promised help so that they will not have to give up their farms. Here is coöperation worthy of emulation in other states.

The tax situation is more complicated. Mr. Hyde thinks that the states should put greater reliance upon income and excise taxes, but the states, faced with swollen budgets, are already trenching upon this field, which happens also to be occupied by the Federal Government. Overlapping has caused tax authorities to plead for some agreement between federal and state agencies for a fresh demarcation of tax function. The need for ironing out the tax inequality of the farmer adds point to this agitation.

Is the League Losing?

THE warning sounded by its purse holders to the Thirteenth Assembly of the League of Nations respecting the imminence of a financial shortage was saluted by enemies of the League as "the beginning of the end" of the Geneva institution. The tardiness of League members in paying their annual contributions was interpreted in these circles as a sign of a growing disaffection with the League.

Though serious, the situation does not, however, appear to justify these gloomy forecasts. In fact, despite the severe plight of most national budgets which support the League, it may be said on the authority of its Secretary-General that owing to the rigid economies of the Secretariat there is every prospect of the League balancing its budget at the end of the year.

Up to September 19, this year, 64.14 per cent of the contributions for 1932 had been received, whereas the percentage paid up last year was 72 per cent, and that paid two years ago was 81 per cent of the total budget. Nevertheless, the progressive deficiency of the League assets is not nearly so rapid as the rate of decrease in the assets of many a national budget.

A closer analysis of the arrears due to the League confirms the impression that so far from becoming indifferent to the fate of the League, many countries have made praiseworthy efforts to pay all or a part of their annual contributions.

There are, for instance, the South and Central American republics. With the precariousness of their national finances, and their remoteness from the scene of the League activities, they have long been the bulk of the League "nonpayers." Yet 1932, perhaps the hardest year in the financial annals of any country, will have seen Colombia pay two-thirds of its accumulated arrears, Nicaragua making an effort to pay a quarter of its 1931 arrears and one-third of its current contribution, Salvador clearing one-third of its accumulated debt and the whole of the 1931 arrears.

But the source of the League's financial anxieties this year lies elsewhere. Hard pressed in its struggle for the soundness of its currency, Germany has been unable to pay a farthing. This is the first time that a great power has found itself in default. But the financial position of the Reich is too obvious for any fair-minded student of the League to seek any sinister explanation of the default.

Nor can the fact that some of the League's most regular contributors, such as France, Italy, Japan, Belgium, New Zealand, Australia and Canada, have been compelled to defer payment and still owe Geneva portions of their 1932 fees be interpreted otherwise than as a sign of the extent of financial stringency.

Among other defaulters one is struck by their earnest effort to help despite their own plight. China, for example, has paid this year 5 per cent of its huge arrears and a substantial sum toward its 1932 contribution. The Irish Free State has paid all its 1931 debt and half of this year's fee.

Forced by financial collapse to suspend even such imperative payments as interest on foreign loans, Hungary, Austria and Bulgaria have been unable to give Geneva the least tangible pledge of their good will. But other eastern and southeastern European countries whose plight is almost equally notorious—Estonia, Latvia, Finland, Lithuania, Poland, Czechoslovakia, Roumania, Yugoslavia, Greece—have all sent to Geneva sums ranging from a quarter to one-half of their annual contribution. Bearing in mind their difficulties, this tribute of loyalty is a glowing one.

Brotherhood or Bombs

WILL there be no foresight until bombs begin to rain on us? Mr. H. G. Wells wonders. Many of the radio audience to whom he put the question recently must have mentally echoed his inquiry.

The British writer's talk was entitled "A Warning to Humanity"; its theme was the abolition of distance, and the refrain might well be, "What are we going to do about it?" In broad, telling strokes Mr. Wells painted a picture that arrests attention:

> For good or evil, distance has been done away with. This problem of communications rushes upon us today—it rushes upon us like Jehu, the son of Nimshi. It driveth furiously. And it evokes the question: Is it peace?
>
> Because if it is not to be peace foreseen and planned and established, then it will be disaster and death.

Mr. Wells advocates the establishment of "whole Faculties and Departments of Foresight" for the study and solution of the issues that are arising with increasing and clamorous insistence as distances melt in the crucible of velocity.

The proposal is pertinent. Too often it seems as though mankind permits foes to surround and almost engulf it before resisting attack, ignorant that apathy is its worst enemy. It is almost platitudinous to repeat that the makers of, and dealers in, destructive inventions are always mobilized to avail themselves of the fastest methods of communication. But shall a world desiring above all things peace, supinely stand aside and let the warmongers ride the skies and desolate the earth?

Such a premise is out of tune with the times. There is enough right thinking in the nations that, translated into practical purpose and action, could easily sweep the whole round world, in the words of Mr. Wells, "into one brotherhood, into one communion, one close-knit freely communicating citizenship" where no bombs could ever rain.

What are we going to do about it?

Old Jokes Are Best

CAN it be possible that the world is moving toward an era bare of humor? Such a lamentable prognostication has its source in no less eminent an authority than Punch.

"It is rather a dreadful prospect, isn't it?" Mr. E. V. Knox (Evoe) confided to a reporter from the Observer, and then went on to point out that the types that had always been the easiest target for the professional humorist were now far too well informed and quite too sophisticated to perpetuate the *faux pas* that formerly tickled the superior risibilities of the readers of comic journals.

Before anyone yields to despair, however, at the mere contemplation of a time when there shall be nothing funny left to write about, let him take heart in the comforting assurance of Punch's new editor that there is still the Politician who, it is safe to assume, will always be with men. And though the plumber, the policeman and the cook depart, there still remains the Bright Young Thing. Mr. Knox might with reason have added that Punch itself is a shining example that there can be abundant humor without poking fun at any person.

On the whole, one is inclined to feel that Mr. Knox is not really very pessimistic—in fact, that he was probably having his own little joke—and that Punch will continue a foremost British institution. With the charming conservatism one would naturally expect to emanate from No. 10 Bouverie Street, the editor expressed the belief that "some of the old jokes are still the best. . . . We may know what is coming, but we get our amusement from speculating as to how the dear old thing is going to come out in this particular version."

Directed by such a philosophic humorist, the traditions of the famous London Charivari may be safely depended upon to dispense benevolent jest and kindly satire to a world that needs them both.

Editorial Notes

A new custom of haberdasheries is the naming of current models in men's felt hats after some of the better known London thoroughfares. The one we saw being pursued down the avenue this morning was all too evidently of the Fleet Street variety.

One wonders whether the new course in furnace tending at the University of Iowa assumes that all students shall attain perfection or whether it includes instruction in the removal of clinkers.

Watching the World Go By

By WILLIS J. ABBOT

Whence Came the Famous "Double-Cross"?

WHAT might be called the literature of the "double-cross" has a great fascination for politicians. Ever since the Democratic convention in Chicago, with its abrupt snuffing out of the ambitions of "Al" Smith, there has been a running fire of discussion as to just who betrayed the erstwhile "Happy Warrior," for unquestionably he was betrayed. No one who met him during the early days of the convention can question the sincerity of his belief that he had a good chance for the nomination. Yet on the surface no such chance was apparent to any well-informed political observer.

Roosevelt had, tied neck and crop to him, a body of votes that needed only about 100 more to make the necessary two-thirds. That block of 100 was in possession of Speaker Garner. Back of Speaker Garner apparently were the two most inveterate enemies "Al" Smith has ever made, namely, William Randolph Hearst and William Gibbs McAdoo. It was a matter of common political knowledge among those in the know that within the Roosevelt block of supporters were many who at heart preferred "Al" Smith. They were all obliged to vote on four ballots for the Governor of New York. Somebody, I don't know who, evidently made Smith believe that after the expiration of these four ballots the Roosevelt strength would go to pieces, and he might pick up a working following for himself.

* * *

One obvious obstacle stood in the way of fulfillment of this program. Hearst and McAdoo disliked Smith—the one having been balked of his ambition to be Governor of New York, the other of his desire to be nominated for the Presidency of the United States by Smith's bitter opposition—and were in a position at any moment to throw their strength to Roosevelt and nominate him.

Evidently Smith did not believe that this would be done. Somebody, prior to the convention, must have persuaded him that the Hearst-McAdoo combination was prepared to bury the hatchet and give him a chance in the convention rather than see the Roosevelt program go through. When finally McAdoo ended the struggle by casting the full Garner vote for Roosevelt, Smith showed such extreme irritation as to demonstrate to the satisfaction of all observers that he had not possessed the slightest anticipation of what to all the rest of us seemed to be the perfectly normal outcome of the personal antipathies which entered into the problem.

The abrupt termination of the struggle over the nomination has been generally attributed to Mr. McAdoo. His change of front has been variously attributed to the insistence of Hearst and to his own desire for revenge. But a new story now gaining currency gives to Mr. Garner himself the credit of having broken the deadlock.

* * *

The assertion is made that Representative Edgar Howard of Nebraska who, by the way, was once private secretary to William Jennings Bryan, was able to get in touch with Garner when both Smith and Senator Tom Connally of Texas failed in that effort. Mr. Howard pointed out that three ballots had been taken and it was perfectly obvious that Roosevelt could not win without the Garner delegations. What might happen should the fourth ballot prove unavailing and the Roosevelt forces be scattered among other candidates, no one could tell. It might be Smith, a nomination which Garner, representing a state which repudiated "Al" in 1928, could hardly dare to look on with philosophy. There was no likelihood that Garner himself could get the nomination.

Mr. Howard is said to have pleaded with the Texan to withdraw, and finally secured his agreement to do so in consideration of nomination to the second place. That McAdoo made the announcement was due only to the fact that he was the chairman of the California delegation, the position of which in a roll call made it necessary that the first declaration of the switch to Roosevelt should come from him. Probably he enjoyed it, but it did for the moment put him in an exceedingly false position, as he had gone on record as opposed to the Roosevelt nomination, and had not himself arranged the deal with Garner.

However, the merit of this explanation of the situation is that it frees all concerned of any charge of double-crossing. Mr. Garner was under no pledge to anyone to maintain his candidacy unshaken, and his desire to save the convention from becoming a repetition of the horror at Madison Square Garden was only to be applauded.

Chinese War Lord Turns to Philosophy

SHANGHAI

THE most picturesque "war lord" of modern China, Marshal Feng Yu-hsiang, has retired to the extreme northwest, in Sinkiang, with the announced purpose of "spending my last days in meditation and reflection, in the hope that my reflections may be of some use to the Chinese people and Chinese Government." Marshal Feng has typified the man of action in China, and it is curious that he now proposes to lead the philosophic life, especially as he is only fifty-two years of age. But he is following an accepted Chinese tradition.

His journey in a special train from Taishan, the sacred mountain of Shantung, to Sinkiang, was in the nature of a triumphal procession, for he possesses an enthusiastic following in every part of China.

This last journey across North China provided the contrasts which have always marked Marshal Feng's career. He traveled in a special train, but wore the "coolie" garments of hand-spun cotton in which he has always dressed. When Peiping newspaper men boarded his train for an interview, he apologized for offering them no refreshments. "If you will travel with me to the next station," he told them with a touch of irony, "I will give you some bean curd such as the Chinese farmer eats. I think every 'long-gown' Chinese should sample this fare frequently, so that he can sympathize with the farmer who seldom eats anything else."

His long months of meditation in a Buddhist monastery on the sacred mountain have apparently mellowed Marshal Feng's fiery character, for he assured the newspaper men that he had no complaints to make of the Government at Nanking. "In such days as these we should all support whatever government we have," he declared.

This "war lord" has kept closer to the people than any other. He was born into a simple farmer's family and has never forgotten his origin. When he was absolute master of millions, he lived as simply as a farmer.

But Marshal Feng has been too much of a man of action to evolve a political philosophy which his countrymen could accept. He was a trained militarist at the time of the 1912 revolution, and as a leader of soldiers played an active part in the military development of China from 1912 until his final defeat in 1930. He constructed the Kuominchun, at one time the most powerful of China's armies, and organized a group of generals who have remained loyal to him until the present time. In his retirement in Sinkiang he becomes the honored guest of a former subordinate.

Like so many others in modern China, Marshal Feng has been confused in his political thought. He has tried, without success, to combine the traditions and philosophy of ancient China with the western conceptions pressing in upon his people. At one time he became a convert to the Methodist Episcopal faith, and was known as the "Christian General." In his enthusiasm, he baptized his soldiers by thousands with a rubber hose. Later, after a brief visit to Moscow, he considered the possibilities of a Communism adapted to Chinese traditions. For a time he became a zealous follower of the political philosophy of Dr. Sun Yat-sen. But in every case his enthusiasm has gradually waned.

But Marshal Feng is not fitted by origin or training as a philosophical leader. His sympathy with the common people has been the keystone of his political thought, but he has not possessed the ability of a Lincoln to point the way to higher things. Always, when persuasion has failed, he has fallen back upon warfare, but with no clear idea of its purpose or of the consequences of the warfare in which he was engaged.

Marshal Feng's retirement possibly suggests the end of a period in China. His power was shattered in two struggles with a very different type of militarist, Gen. Chiang Kai-shek. The latter is a modern-minded man who possesses a very clear conception of his purposes in fighting and has a definite political philosophy from which he seldom deviates. General Chiang understands the modern world as Marshal Feng can never understand it.

But Marshal Feng has accepted defeat with the dignity which he never lost in victory. He acknowledges that his career as a man of action is ended, and may be correct in estimating that his reflections may be of use to the Chinese people. D. B.

Mirror of the World's Opinion

The opinions expressed in the quotations hereunder do not necessarily carry the indorsement of the Monitor.

After-Election Thoughts

WHATEVER the outcome of an election, on the day after, serious-minded people will think regretfully of their civic sins of omission, which may have prevented the placing of good candidates in office, and thus aided the continuance of misgovernment in certain places.

It seems impossible here in America to eradicate from the minds of otherwise intelligent citizens the idea that he can do his part in running the Government by marking and depositing a ballot on some first Tuesday after a first Monday in November.

As a matter of fact, we all know that the process of building up a good government is far from being as simple as that. There are three chances to do our work in tearing down corrupt machines or bolstering up good ones. There is the ante-primary precinct work, the primary and the election, and without doubt the most important of these is the first. The foundation work is done when little groups of citizens gather in their neighborhood to select desirable candidates and to circulate petitions to get them on the ticket.

That means that at this early stage of the game there should be a closely knit organization by precincts, so that the leaders of these groups may know just what material they have to deal with in their respective precincts.

Needless to say, in this organization work they will discover that the self-seeking politicians have been there before them, preparing for the next election. These precinct captains know to a man who are in their territory, what is their attitude toward the Government and what are their special weaknesses that can be played upon for political purposes.

Visit a polling place in a big city on election day, watch the precinct captains of the different political parties as they check up on every voter who comes in, note how they address many of them as "Tom," "Bill" or "Jack."

This knowledge of the voters has not been gained by an eleventh hour acquaintance, but through months of intercourse. Even so must acquaintance with the residents of every precinct be cultivated by the friends of good government if they will gain their objective.

Every now and then, and especially just after election day, we are appalled at the power of the political machine, and the way it has manipulated, to its own advantage, candidates and issues and elections. Then good citizens are inclined to say in their hearts, "How hopeless to attempt to overcome it." But, well says the Christian Century, "The political regeneration of communities can begin at any time when they will concentrate their energies on the task of gaining control of those small local units of party organization which form the foundation of our whole political structure."

Let us start right away to prepare for the next election.
—*Union Signal* (Evanston, Ill.).

What Happened to the Breweries

SEE what prohibition has wrought in transforming . . . breweries and distilleries into useful industries: Pabst in Milwaukee now manufactures famous cheeses; Anheuser-Busch and Willow breweries in St. Louis, soft drinks; Squibbs distilleries in Indiana, stock foods; the distilleries of Peoria, Ill., cereal products; the Blatz brewery, all kinds of candies; the Capital brewery in the District of Columbia, ice cream; another large brewery in Milwaukee is a motorcycle factory; and a number of the others are meat-packing plants, maple syrup canneries, makers of malted milk and other health-building food products. Some of these industries employ nearly ten times as many workers now as they did in the manufacture of intoxicating liquors.

In the Statistical Abstract of United States, 1917, page 196, it is stated that "for every million dollars invested in the brewing industry seventy-eight men were employed. For every million invested in other industries 318 men were employed. The American laborers want jobs not jags. The liquor traffic drove millions of men out of jobs.—*The American Issue.*

A Hotel Man on Prohibition

TO THE CHRISTIAN SCIENCE MONITOR:

I wish to express my gratitude for "Prohibition Facts," by Prof. Thomas N. Carver. These facts, together with other truthful articles on the prohibition question now appearing in the Monitor, are surely very convincing, and doing good.

I am a hotel man in a small way and have been for twenty years, and can truthfully say that I find conditions much better since prohibition, and naturally I am in a position to meet the public and see what is going on.

I can remember the time when 50 per cent of the traveling salesmen carried bottles in their bags, and would have a drink with nearly every merchant before any business was mentioned, but now you rarely, if ever, see that.

W. D. THOMAS.

Atlanta, Ga.